

Supporting Information

Rec. Nat. Prod. X:X (202X) XX-XX

Discriminating Metabolites of *Curcuma caesia* and *Kaempferia parviflora* through ¹H-NMR and GC-MS Analysis for Plant Authentication

Muhammad Safwan Ahamad Bustamam ¹, Siok-Geok Chong ¹,
Wei-Ming Heng ², M. Akmal M. Nazri ², Emelia Asmara Md Daud ²,
Nur Aqilah Lakowi ² Mohd Saipullah Mohd Daud ³,
Geoffrey A. Cordell ⁴ and Intan Safinar Ismail ^{1,2*}

¹ *Natural Medicines and Products Research Laboratory, Institute of Bioscience, Universiti Putra Malaysia, 43400 UPM Serdang, Selangor Darul Ehsan, Malaysia*

² *Department of Chemistry, Faculty of Science, Universiti Putra Malaysia, 43400 UPM Serdang, Selangor Darul Ehsan, Malaysia*

³ *Berkat Curcuma Caesia Sdn. Bhd., No. 9 Dataran Kg.Sri Jaya, 81900 Kota Tinggi, Johor Darul Takzim, Malaysia*

⁴ *Natural Products Inc., Evanston, IL 60201, USA; Department of Pharmaceutics, College of Pharmacy, University of Florida, Gainesville, FL 32610, USA*

Table of Contents	Page
Figure S1: Test report summary	2
Figure S2: Overview of the generated PCA model of all groups; (a) summary of fit, (b) score plot, (b) DModX plot, (d) Hottelling's T2 plot	3

* Corresponding author: E-Mail: safinar@upm.edu.my ; Phone: +603-97697492 Fax: +603-97693237





IDENTIFICATION AND AUTHENTICATION OF PLANT SPECIES WITH DNA MARKERS

SUMMARY OF TEST REPORT TO
 MUHAMMAD SAFWAN BIN AHAMAD BUSTAMAM
 INSTITUTE OF BIOSCIENCE,
 UNIVERSITI PUTRA MALAYSIA
 (Lebu Silikon, 43400 Serdang, Selangor Darul Ehsan)
 Service Code: MGB0423

Background

On 26 September 2023, two samples claimed to be *Curcuma caesia* (KH1) and *Kaempferia parviflora* (HH2) were received from Muhammad Safwan bin Ahamad Bustman (019-2487165; Institute of Bioscience, Universiti Putra Malaysia.) for species authentication. The samples were designated as 010B23 and 012B23.

No	Lab ID	Customer ID (Claimed species)	Photo
1	010B23	KH1 (<i>Curcuma caesia</i>)	
3	012B23	HH2 (<i>Kaempferia parviflora</i>)	

Findings

DNA Sequences of ITS2 Region:

>ITS2_010B23 (KH1)

CACGCCTGCTTGGGYGTCATGACATCGTCGCTTTTGTCCATGCTTCGYCGGCATTGAG
 CGCGGAAGTTGGCCCCGTGTGCCCTCGGGCACAGTCGGTCGAAGAGTGGGTAGTCGG
 TAATCGTCGAGCACGATGGACGTTGGTCGTCGCGAGCGAGAAGTGAACGTC

>ITS2_012B23 (HH2)

GCTTGGGAGTCATGGCATTGCCGCTCCGCTCCACGCGATGCTGGTGCTGAGCGCGTA
 GATTGGCCCCGTGTGCCCTCGGGCACAGTCGGCCGAAGAGCGGGCAGTCGCCGGTGC
 TCGGGCACGATGGGTGTTGGTCGTCATATGAGCGGGAACAGAACATCGTCCCC

Conclusion

Based on the above findings, we hereby authenticate that, 010B23 belongs to the species *Curcuma caesia*.; 012B23 belongs to the species *Kaempferia parviflora*.

PREPARED BY



DR. TNAH LEE HONG
 Research Officer
 Date: 16 October 2023

APPROVED BY



DR. LEE SOON LEONG
 Head of Genetics Laboratory
 Date: 16 October 2023

Disclaimer: This report is NOT a Quality Assurance Certificate OR an approved permit. The result applies and refers only to the specific test sample/product submitted by the client and is NOT applicable to other similar samples/products. This report does NOT imply that FRIM approves, recommends or endorses the sample/product or guarantees the performance of the sample/product. FRIM does NOT hold responsibility over any claims of the sample/product or adverse effects of the sample/product. This report shall NOT be reproduced or used for advertising purposes by any means of form.

Figure S1: Test report summary

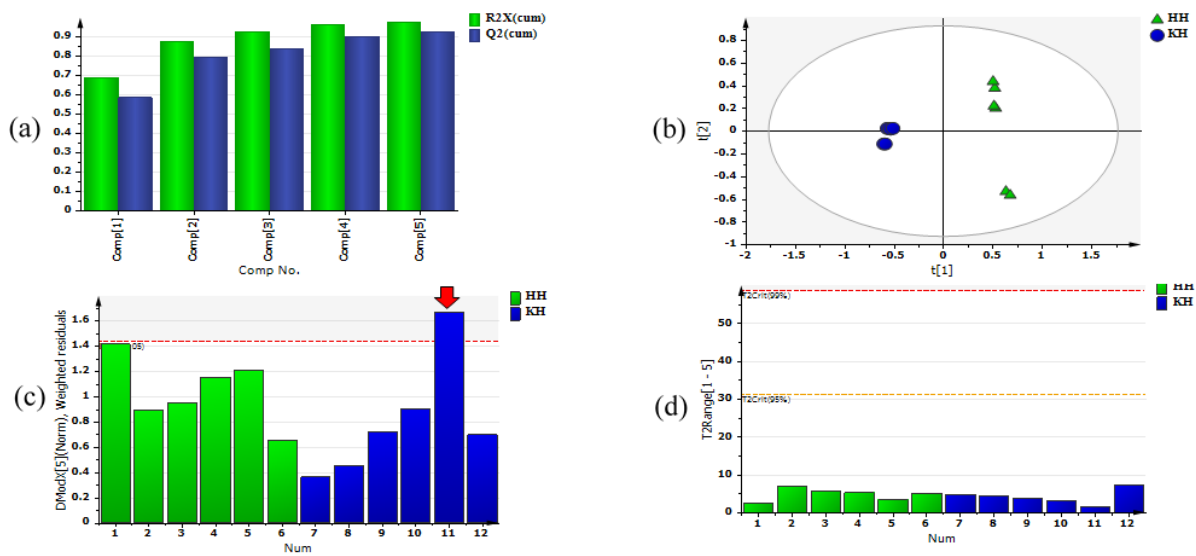

Figure S2: Overview of the generated PCA model of all groups; (a) summary of fit, (b) score plot, (b) DModX plot, (d) Hotelling's T2 plot