

Supporting Information

Org. Commun. 10:3 (2017) 178-189

Regioselective synthesis and preliminary anticancer activity properties of tetrazole appendage N-substituted piperazine derivatives

**Kommula Dileep,¹ Mohana Rao Katiki,¹ Busam Ramalingeswara Rao,¹ M. V. P.
S. Vishnu Vardhan,¹ Ramakrishna Sistla,¹ Jagadeesh Babu Nanubolu² and
Madugula Sree Rama Murty^{1*}**

¹*Medicinal Chemistry & Pharmacology Division, CSIR–Indian Institute of Chemical Technology,
Hyderabad-500 007, India*

²*Centre for X-Ray Crystallography, CSIR–Indian Institute of Chemical Technology, Hyderabad ,
India.*

Table of Contents

Page

Copies of ¹H NMR, ¹³C NMR and HRMS Spectra (**6a-t**)

S1-S31

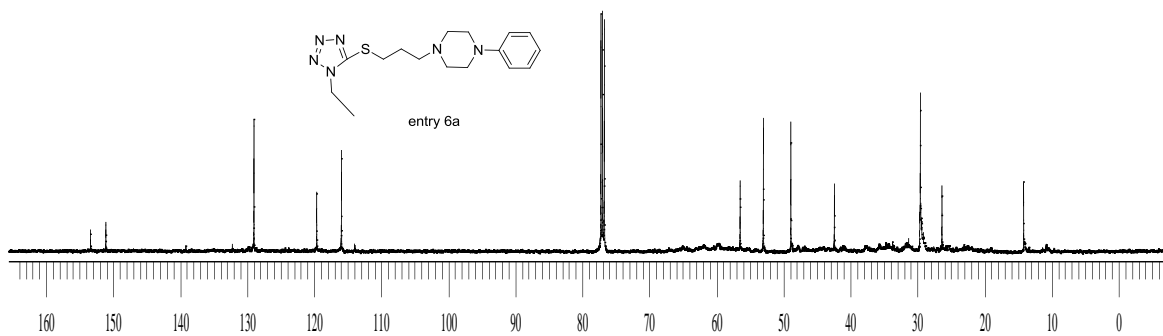
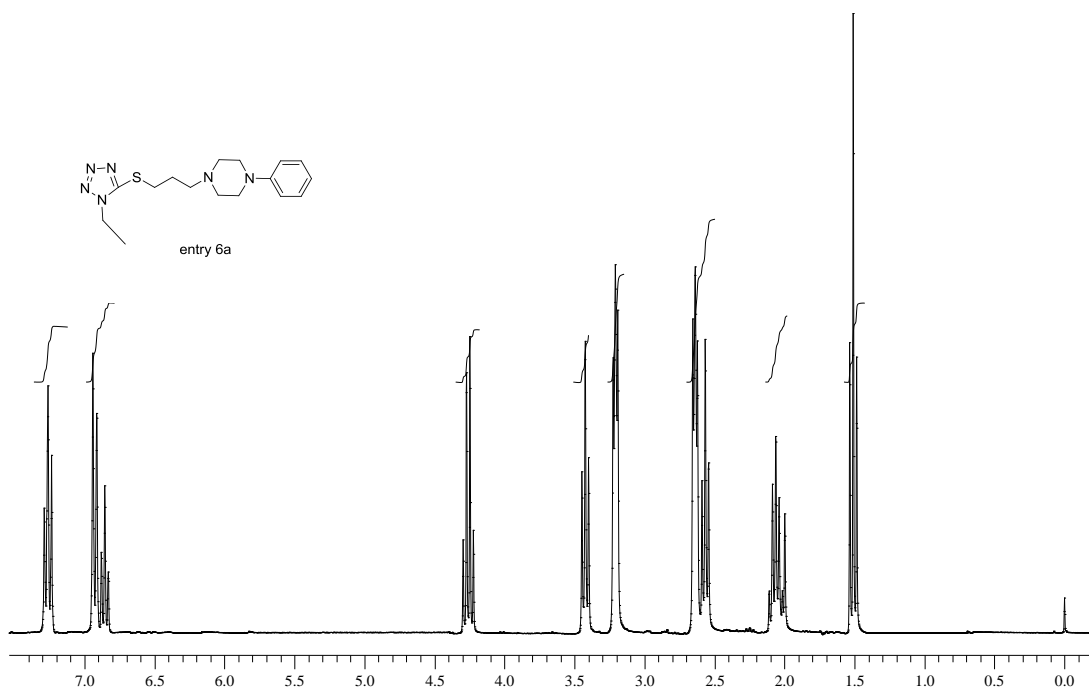

MSR-ET-PH #19-52 RT: 0.06-0.18 AV: 34 NL: 9.77E5
T: FTMS (1,1) + p ESI Full ms [100.00-2000.00]

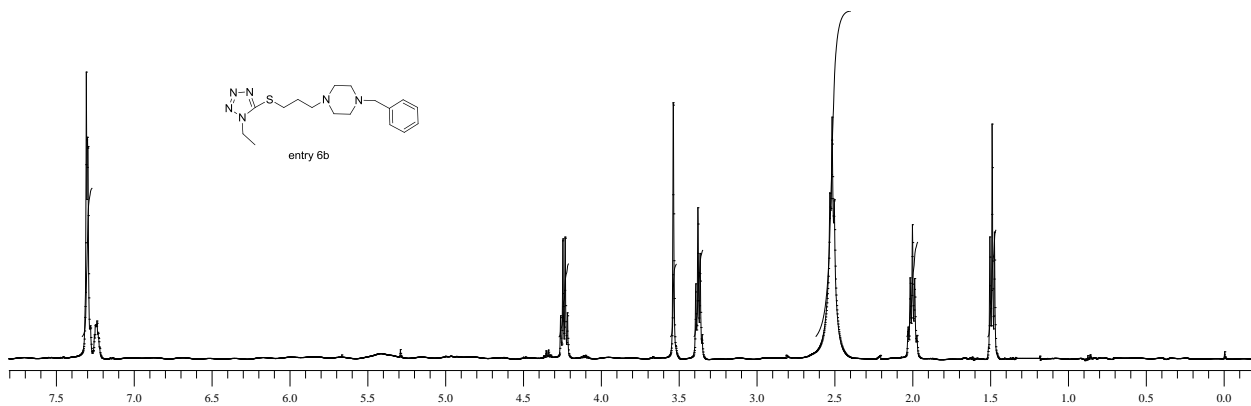
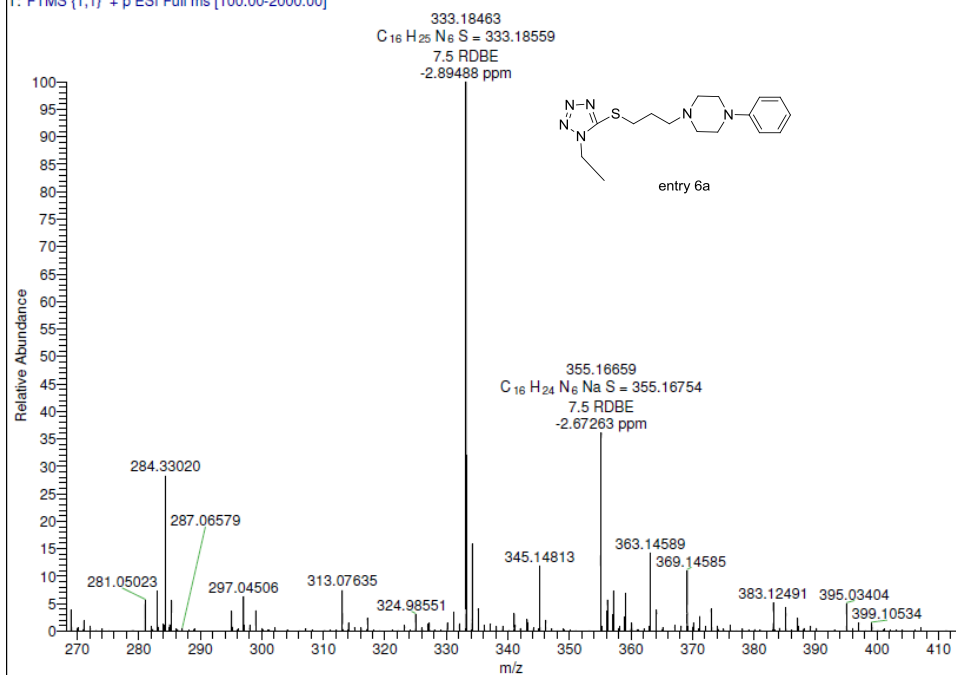

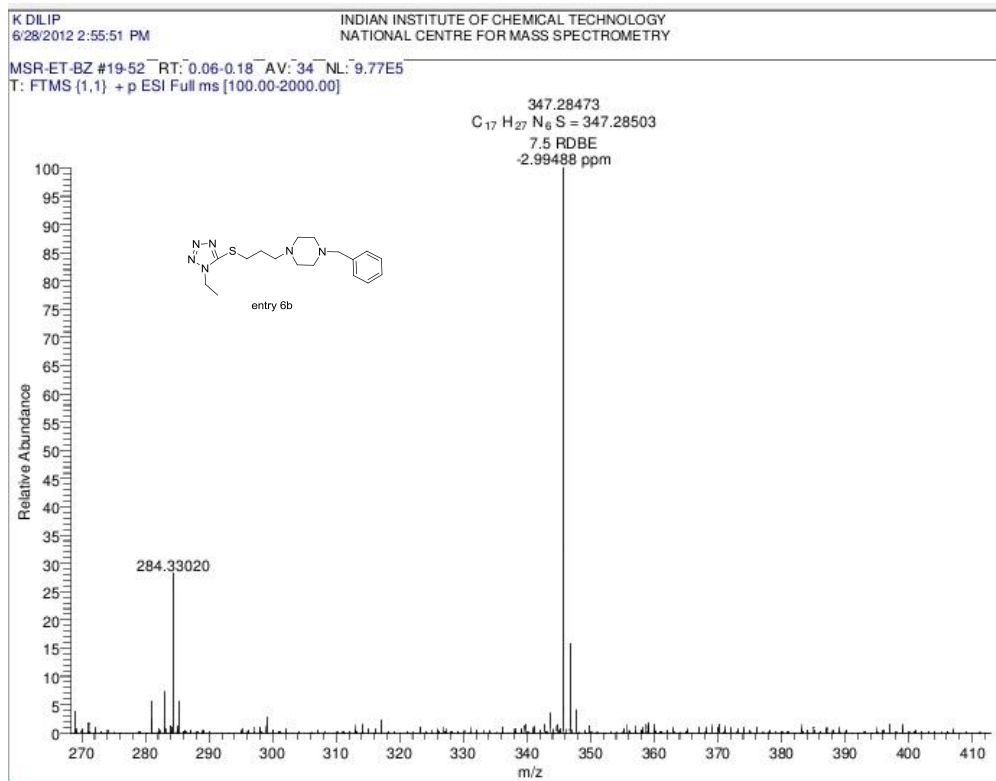
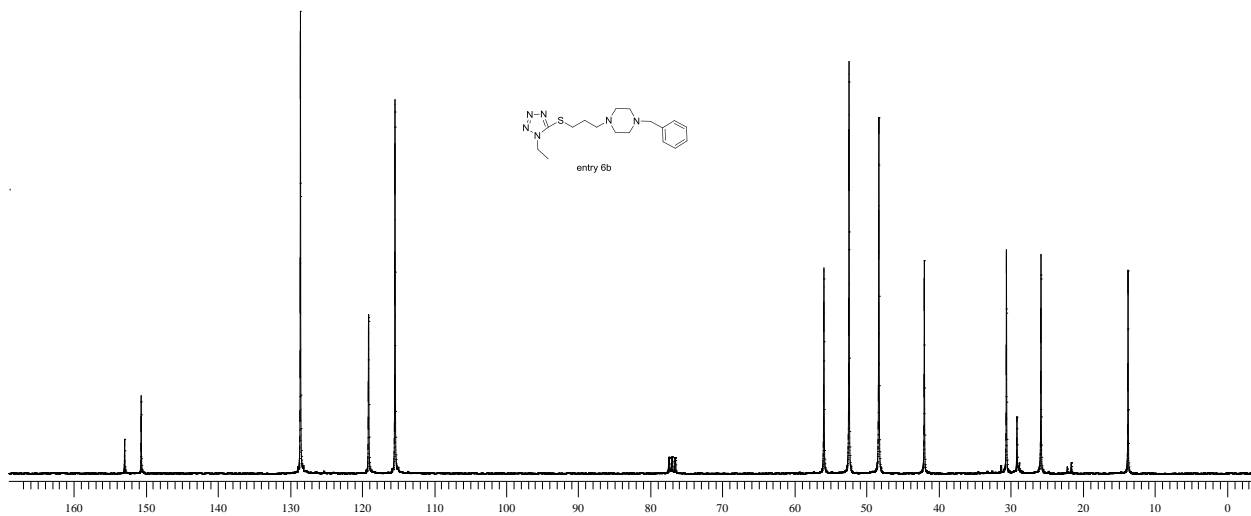

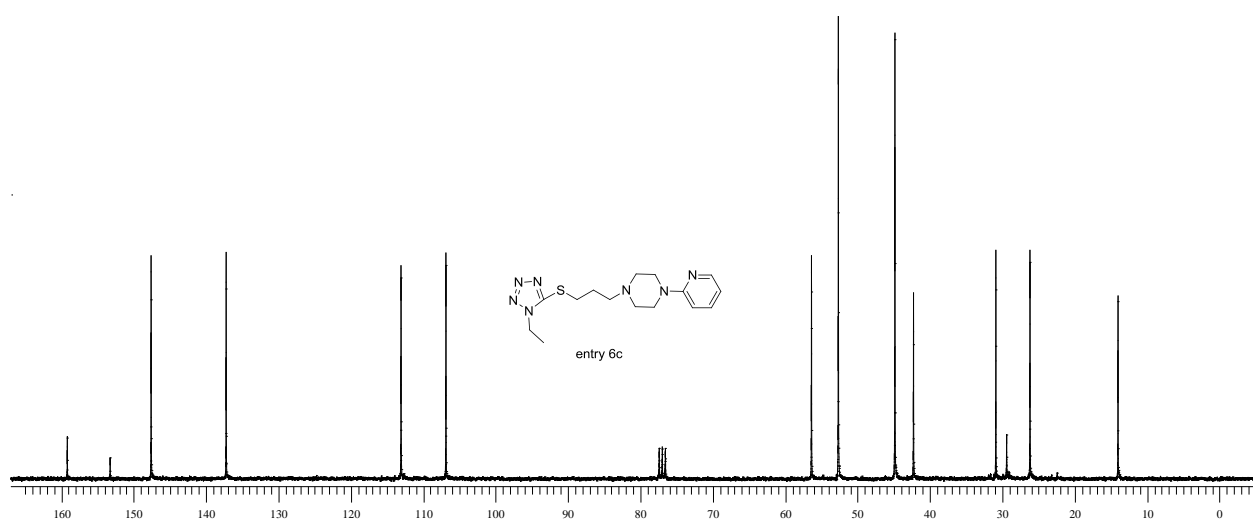
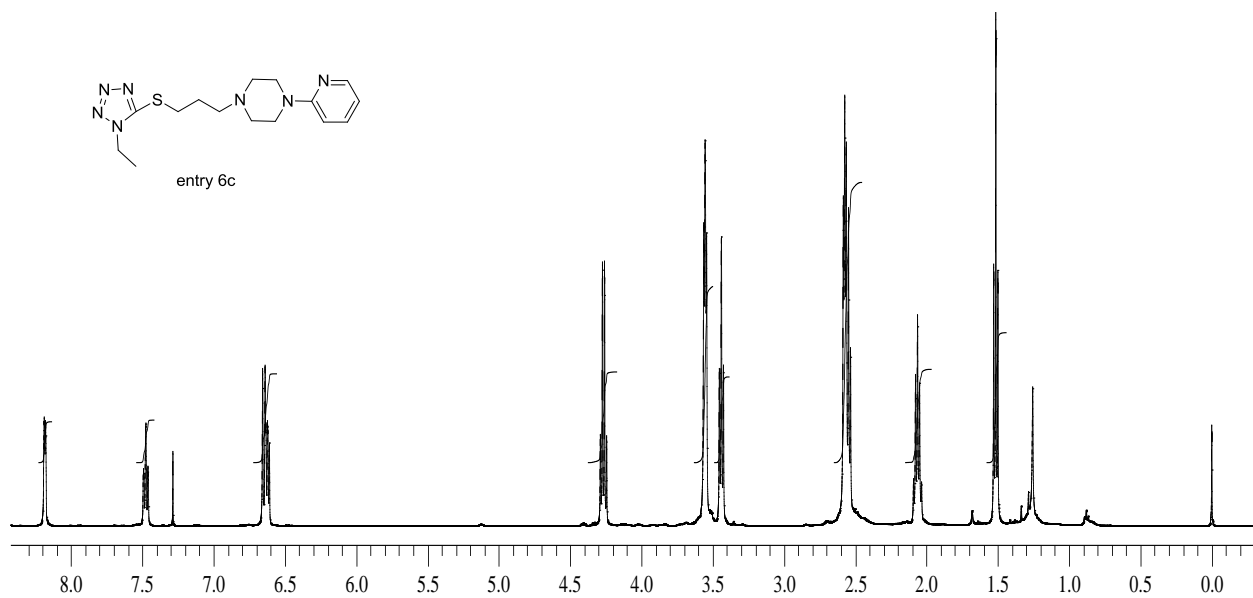

MSR-ET-PY #19-52 RT: 0.16-0.28 AV: 34 NL: 9.77E5
f: FTMS (1,1) +p ESI Full ms [100.00-2000.00]

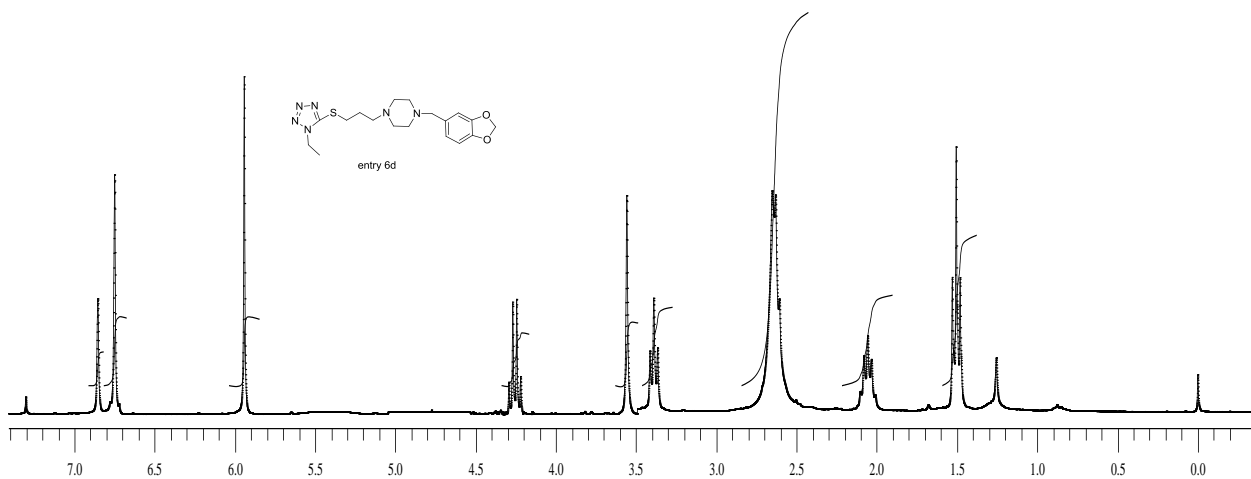
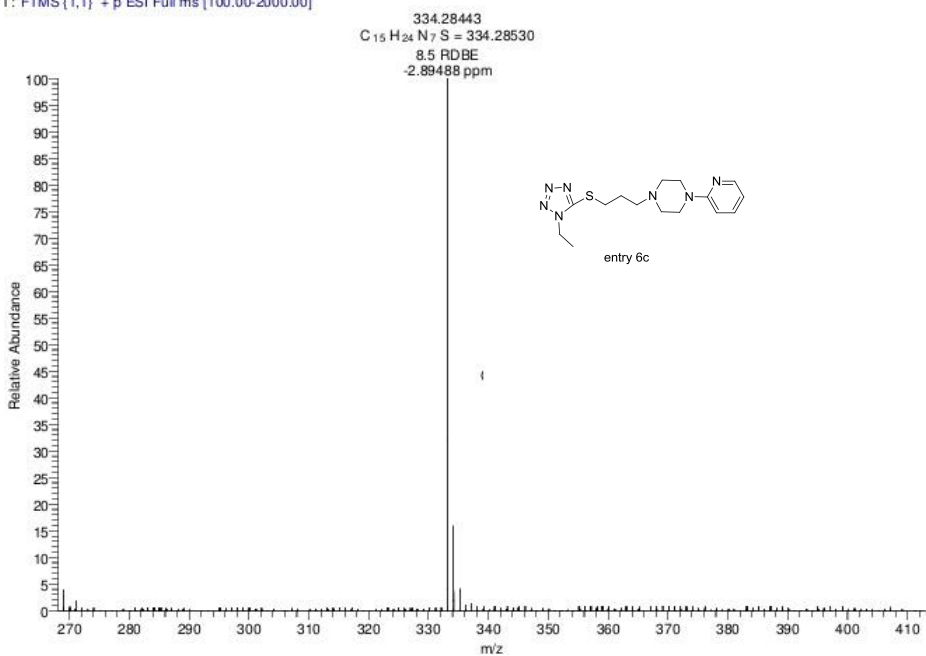

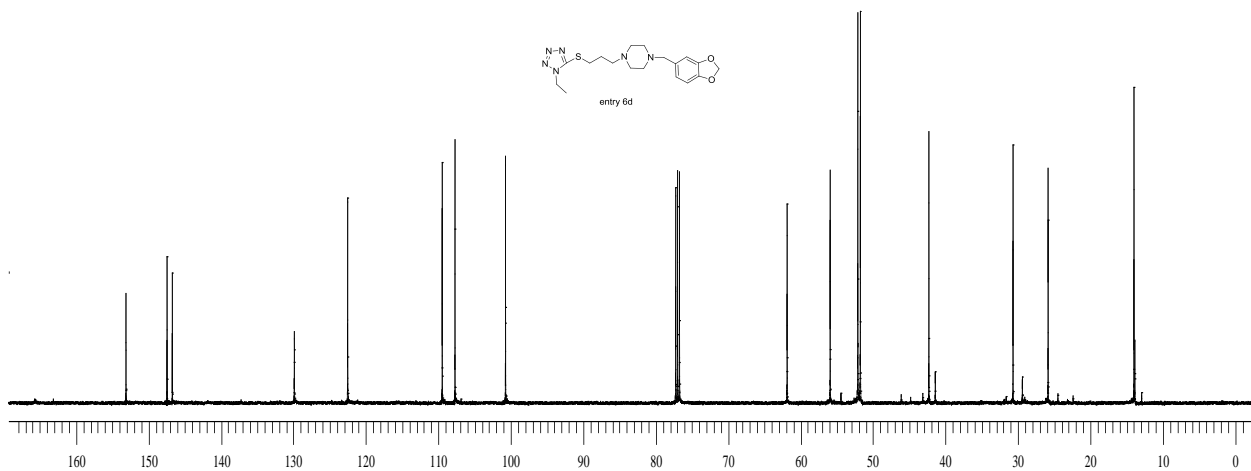

K DILIP
5/28/2012 3:58:30 PM

INDIAN INSTITUTE OF CHEMICAL TECHNOLOGY
NATIONAL CENTRE FOR MASS SPECTROMETRY

MSR-ET-PIP #20-56 RT: 0.09-0.19 AV: 37 NL: 3.13E6
f: FTMS (1,1) + p ESI Full ms [100.00-2000.00]

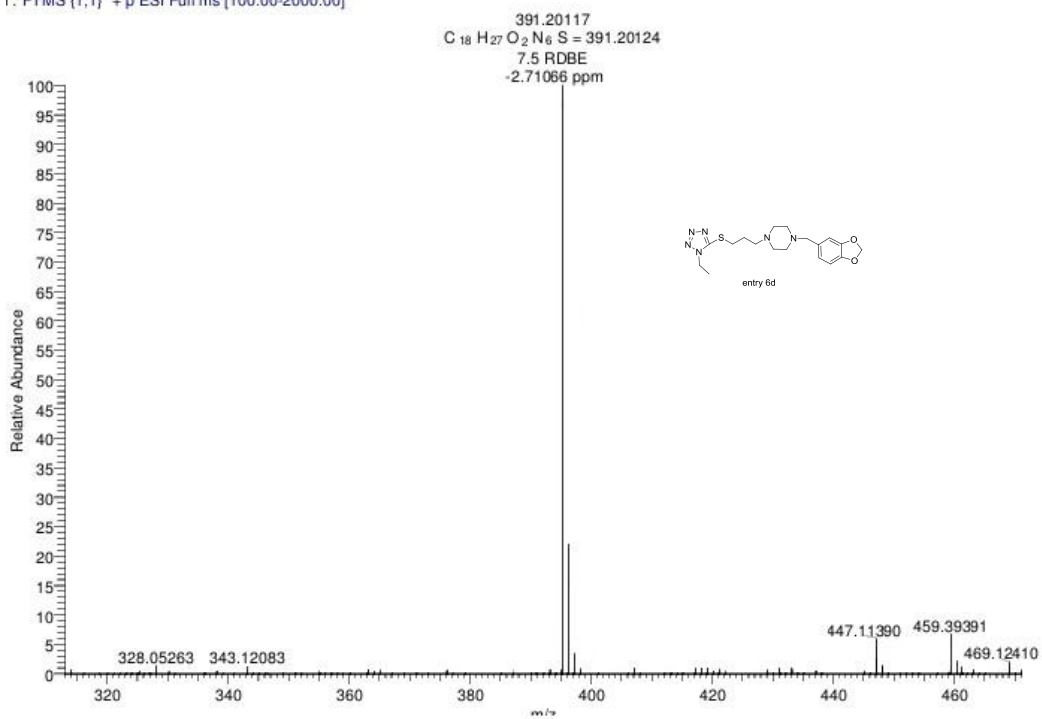

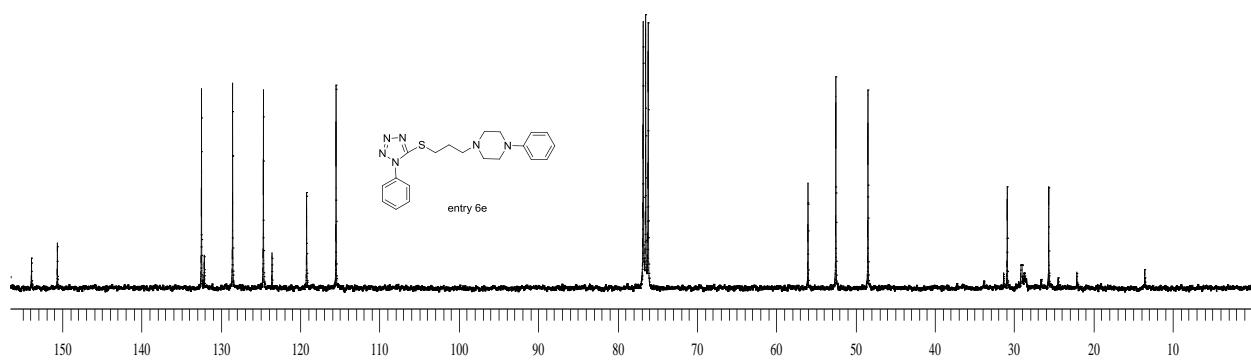
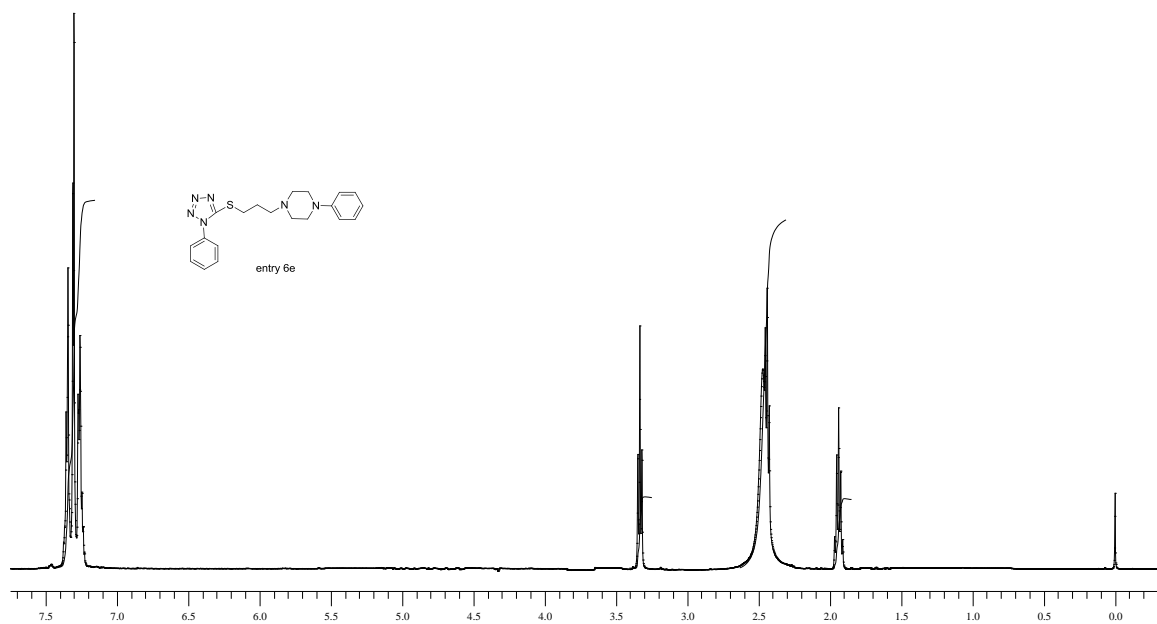

MSR-PH-PH #19-52 RT: 1.06-1.18 AV: 34 NL: 9.77E5
T: FTMS (1,1) + p ESI Full ms [100.00-2000.00]

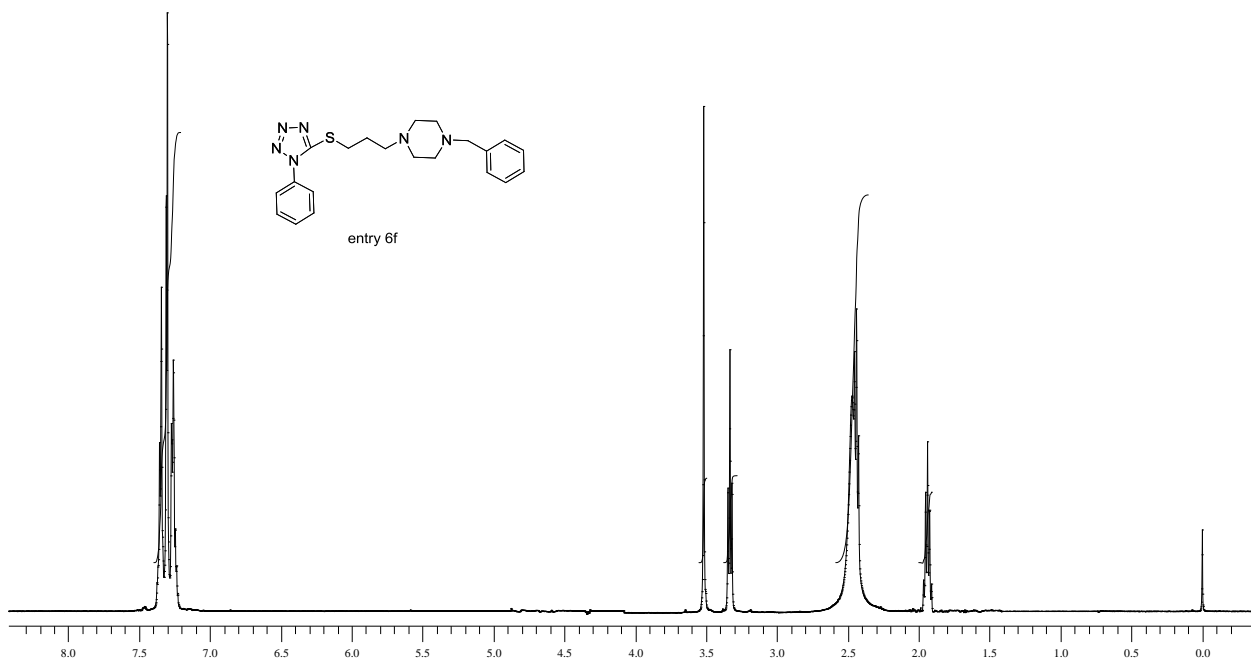
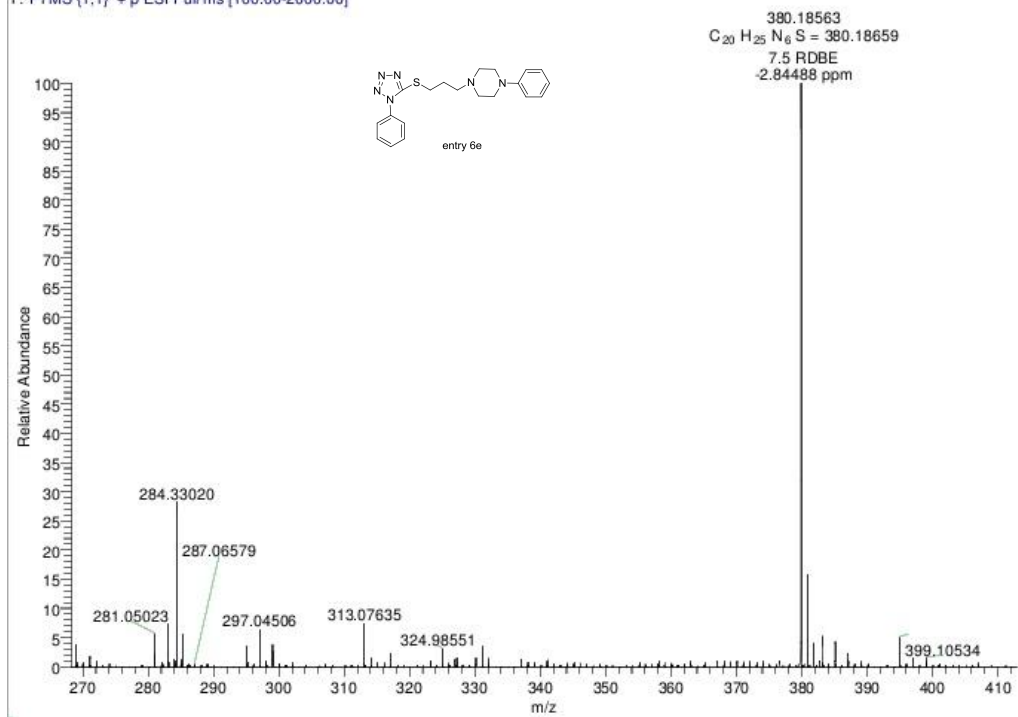

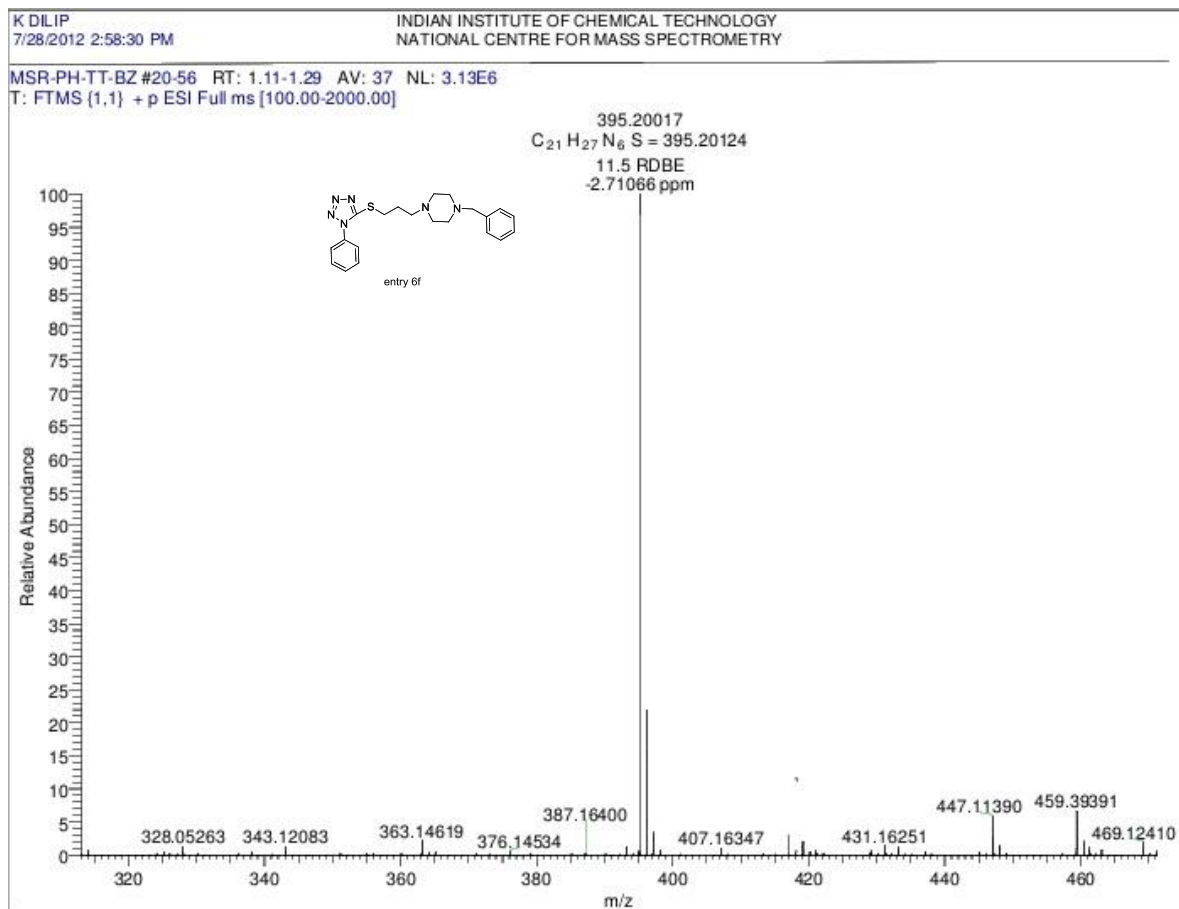
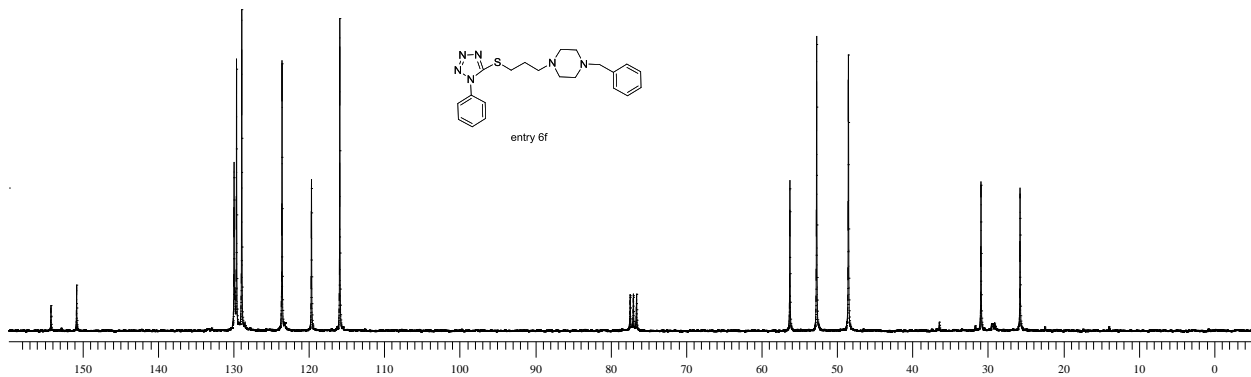

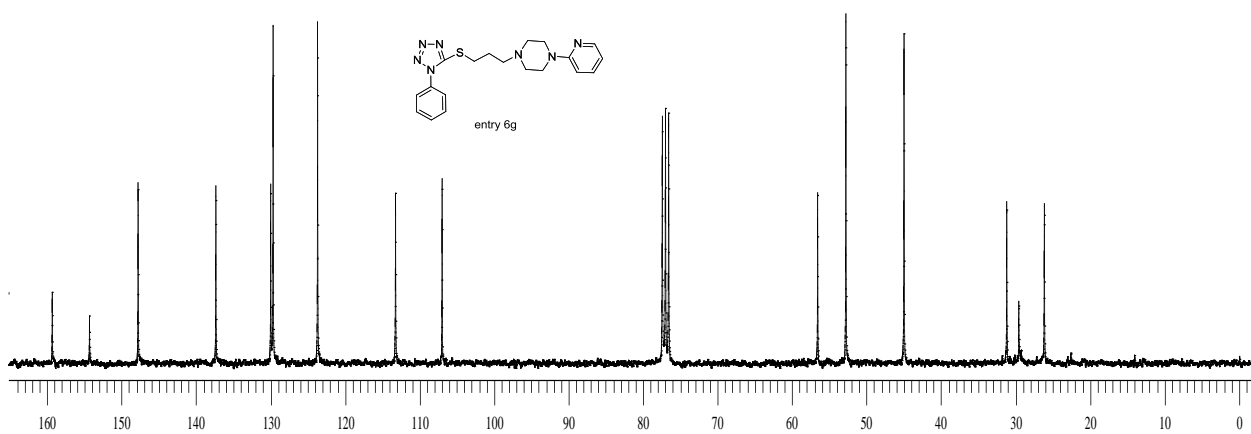
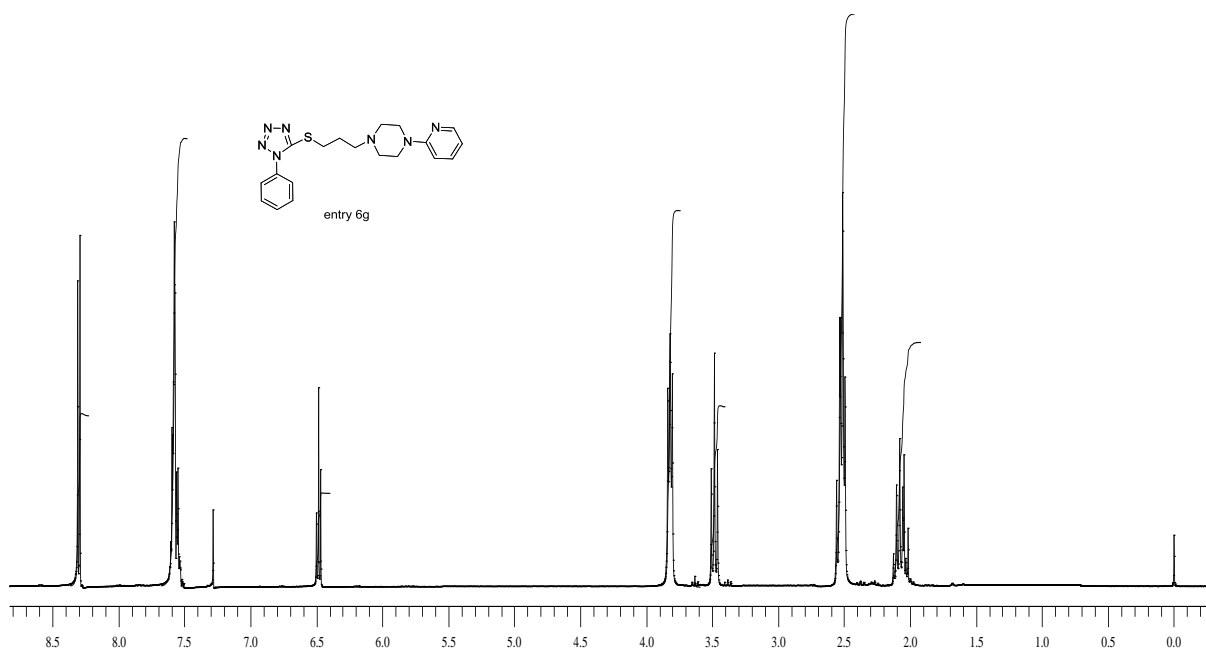

MSR-PH-TT-PY #20-56 RT: 1.11-1.29 AV: 37 NL: 3.13E6
T: FTMS (1,1) + p ESI Full ms [100.00-2000.00]

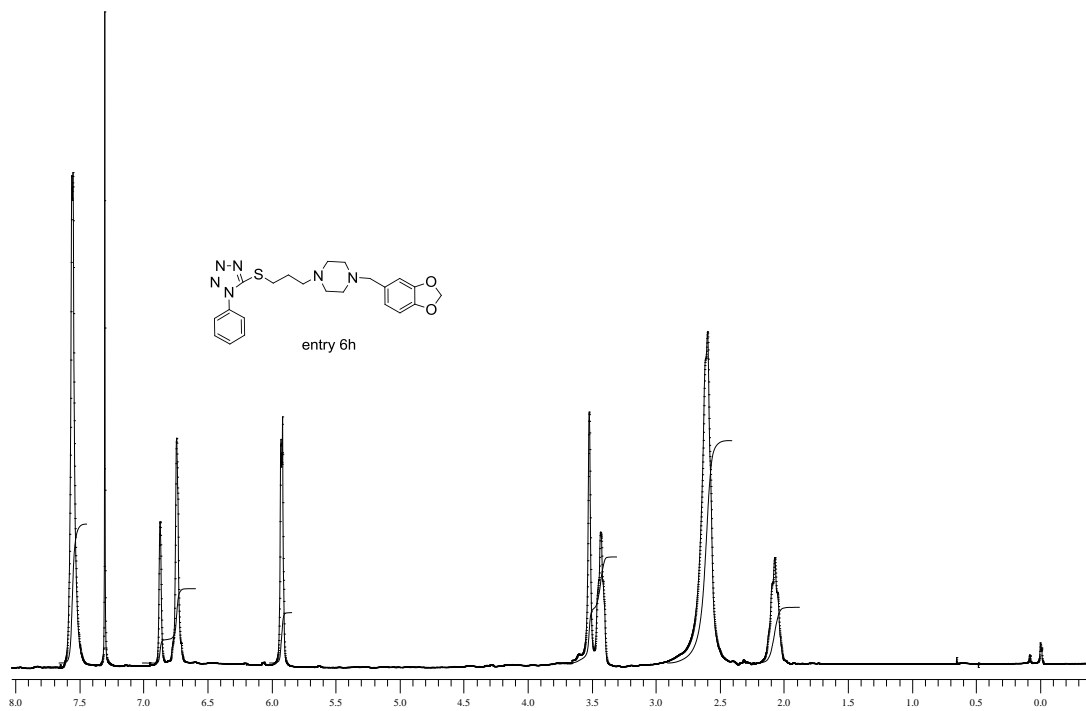
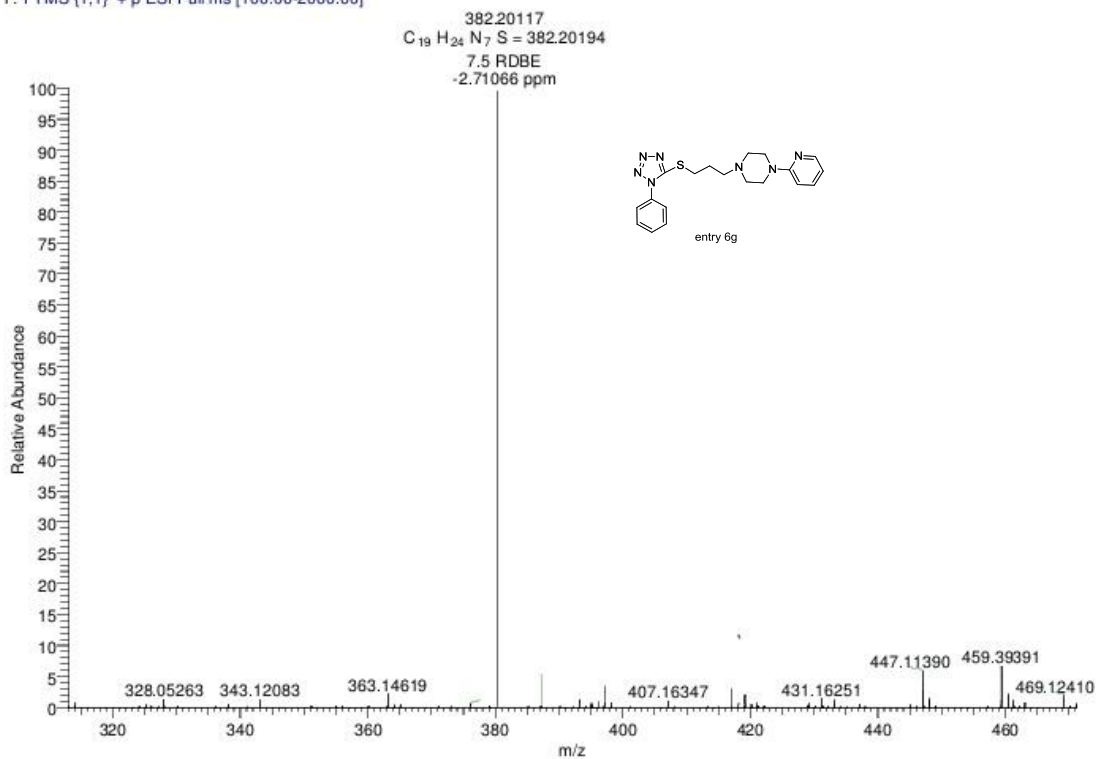

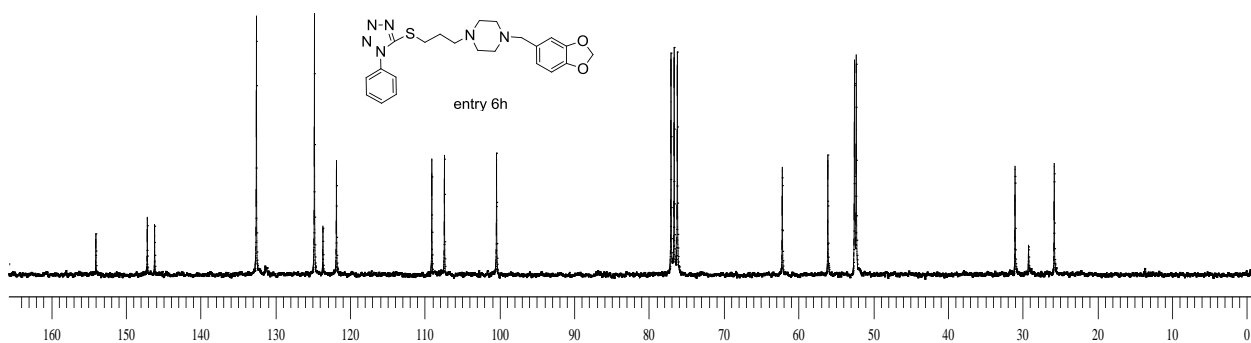

C:\NICT-HRMS\10.05.2013\MSR-PH-PIP: CSIR-INDIAN INSTITUTE OF CHEMICAL TECHNOLOGY 10-05-13 12:32:01
 K.DJLIP NATIONAL CENTRE FOR MASS SPECTROMETRY
 MSR-PH-PIP #7-32 RT: 1.02-1.14 AV: 26 NL: 3.09E7
 T: FTMS (1,1) + p ESI Full ms [100.00-2000.00]

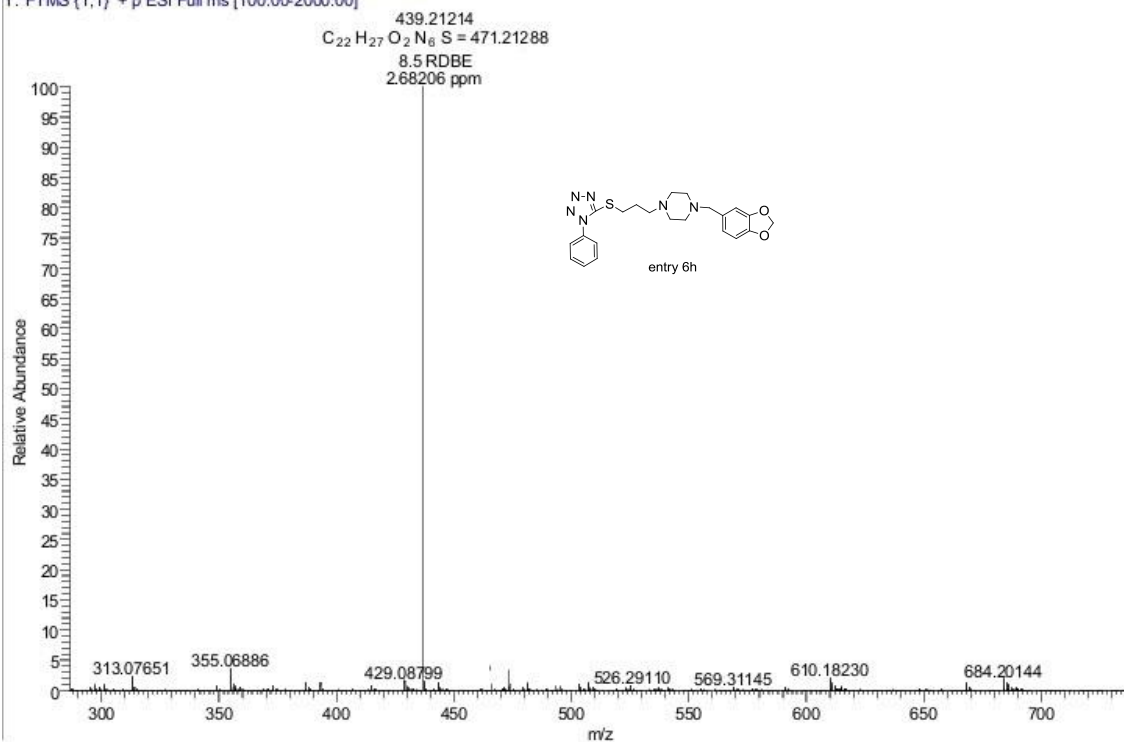

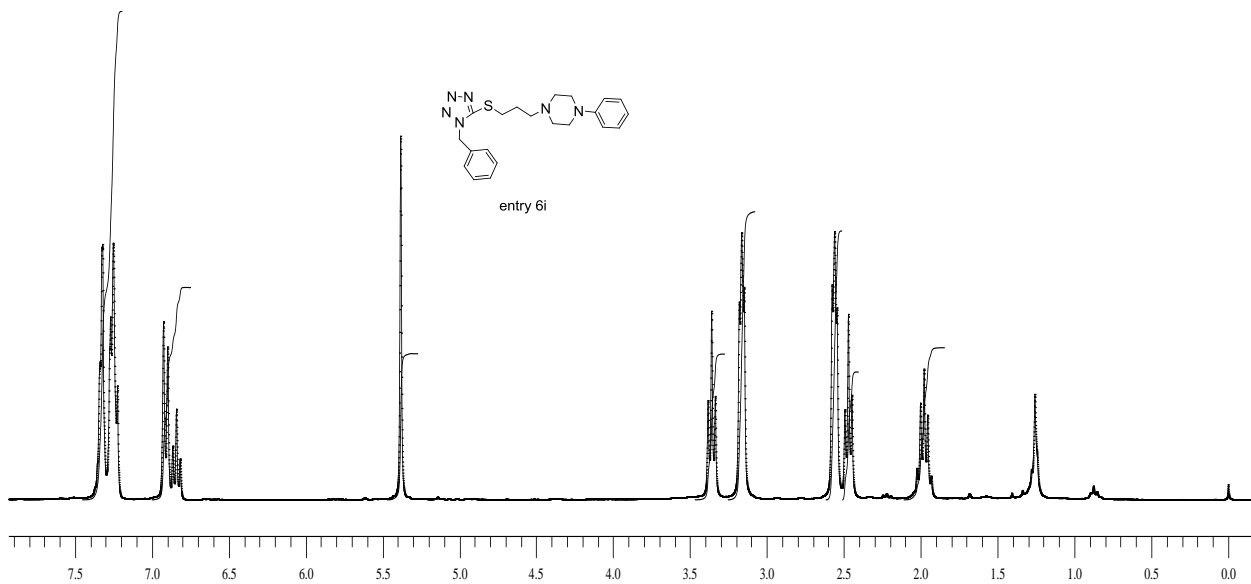

K DILIP
6/28/2012 2:54:30 PM

INDIAN INSTITUTE OF CHEMICAL TECHNOLOGY
NATIONAL CENTRE FOR MASS SPECTROMETRY

MSR-BZ-TT-PH #20-56 RT: 0.07-0.19 AV: 37 NL: 3.13E6
T: FTMS (1,1) + p ESI Full ms [100.00-2000.00]

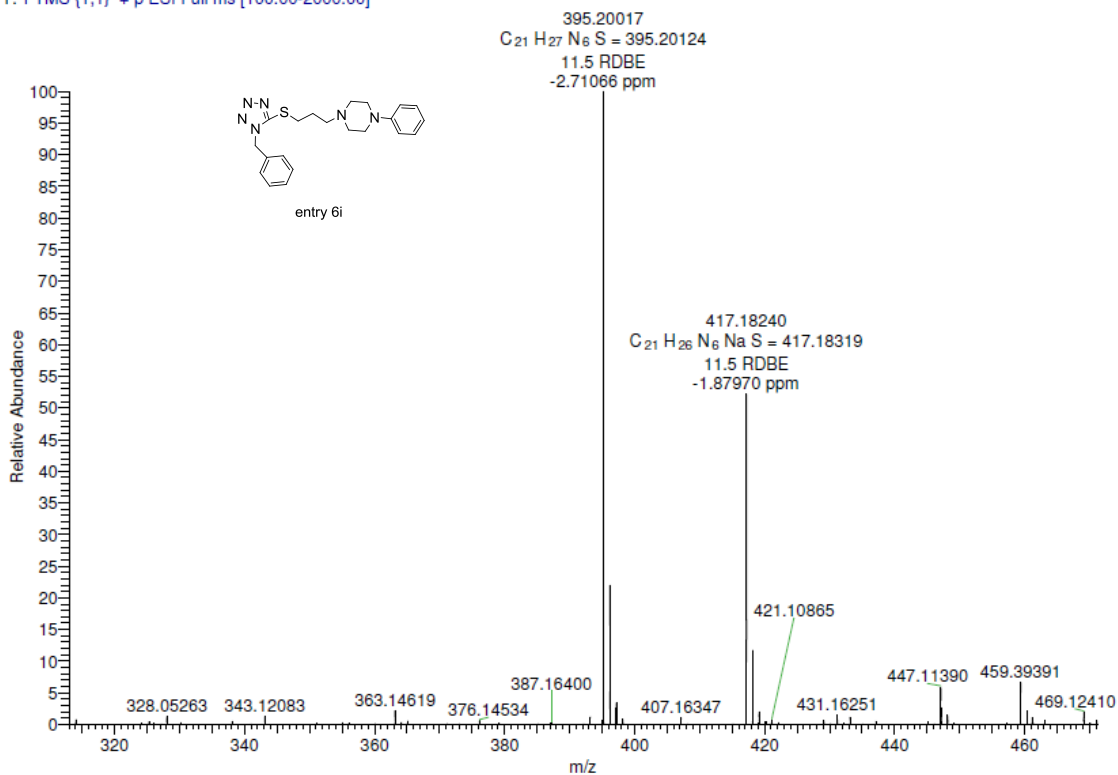

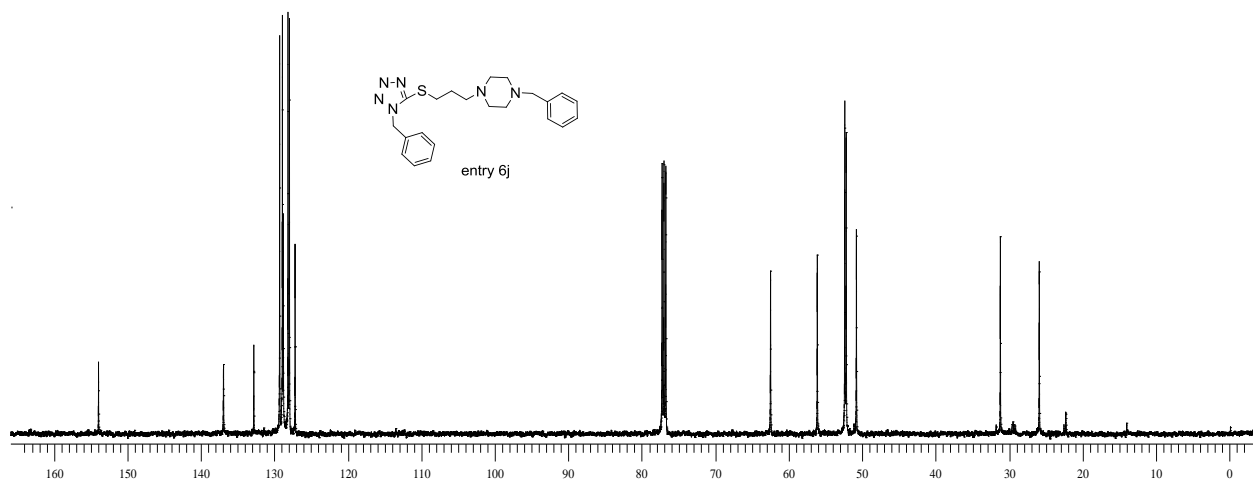
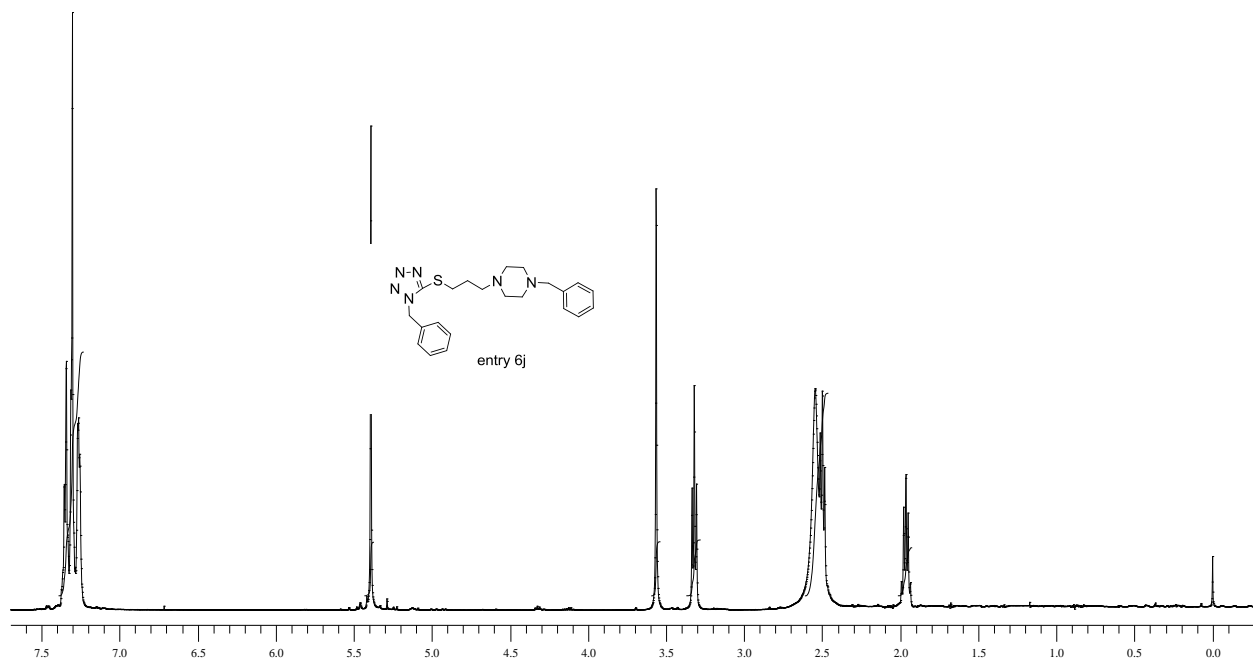

K DILIP
6/28/2012 3:33:30 PM

INDIAN INSTITUTE OF CHEMICAL TECHNOLOGY
NATIONAL CENTRE FOR MASS SPECTROMETRY

MSR-BZ-TT-BZ #20-56 RT: 0.27-0.36 AV: 37 NL: 3.13E6
T: FTMS (1,1) + p ESI Full ms [100.00-2000.00]

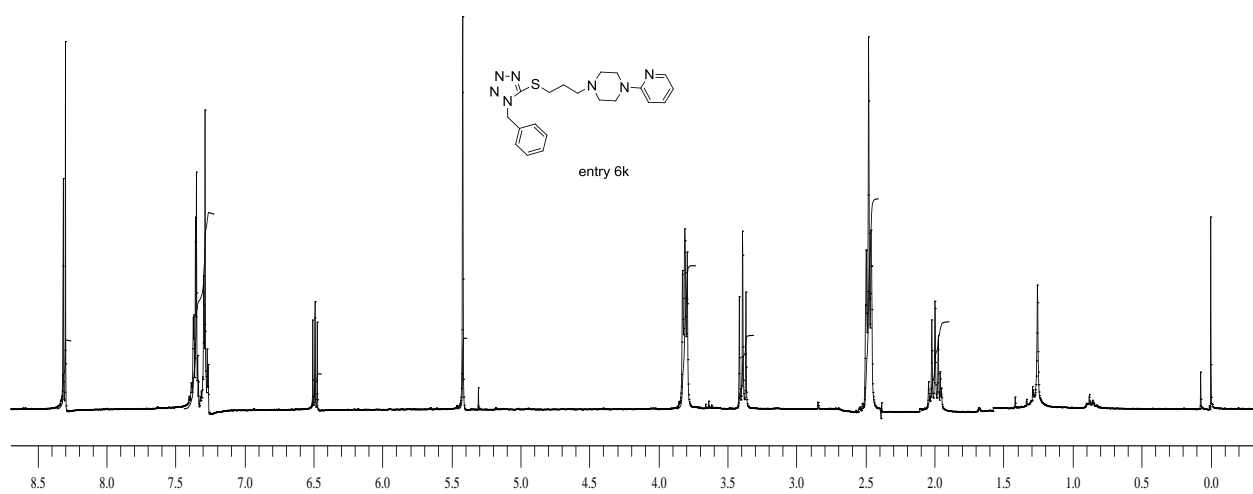
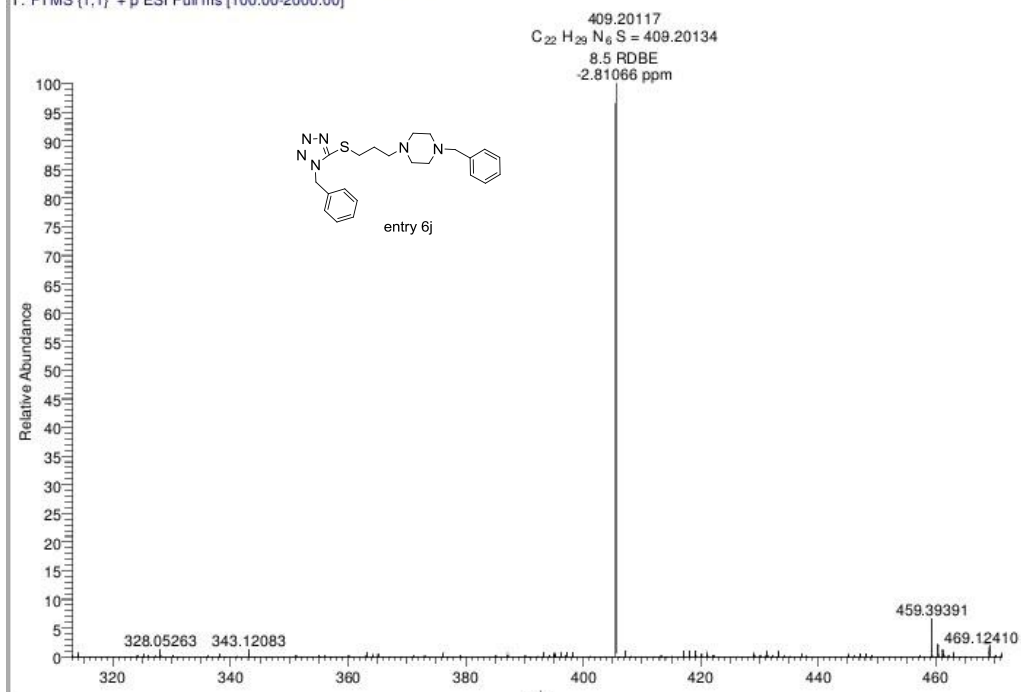

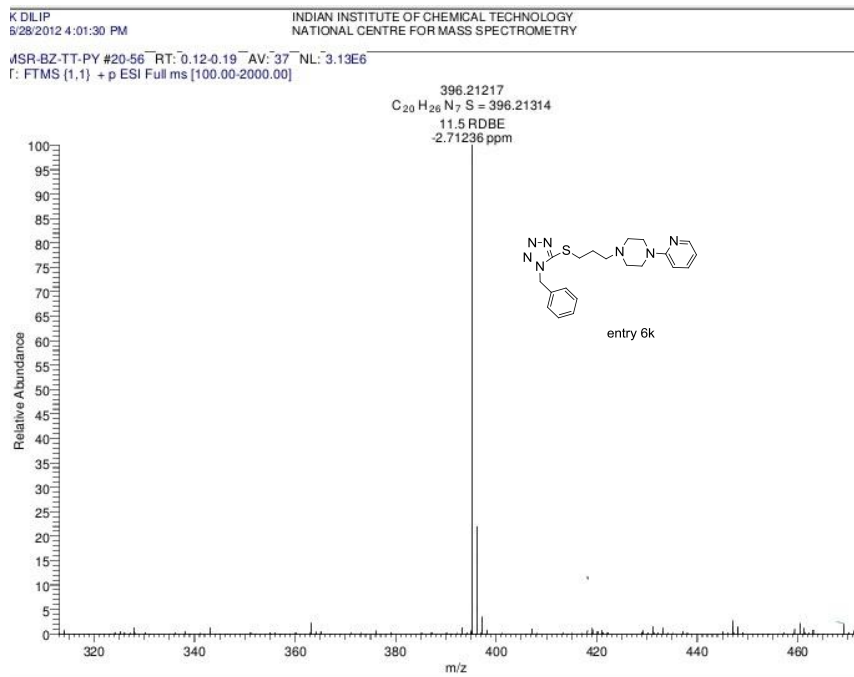
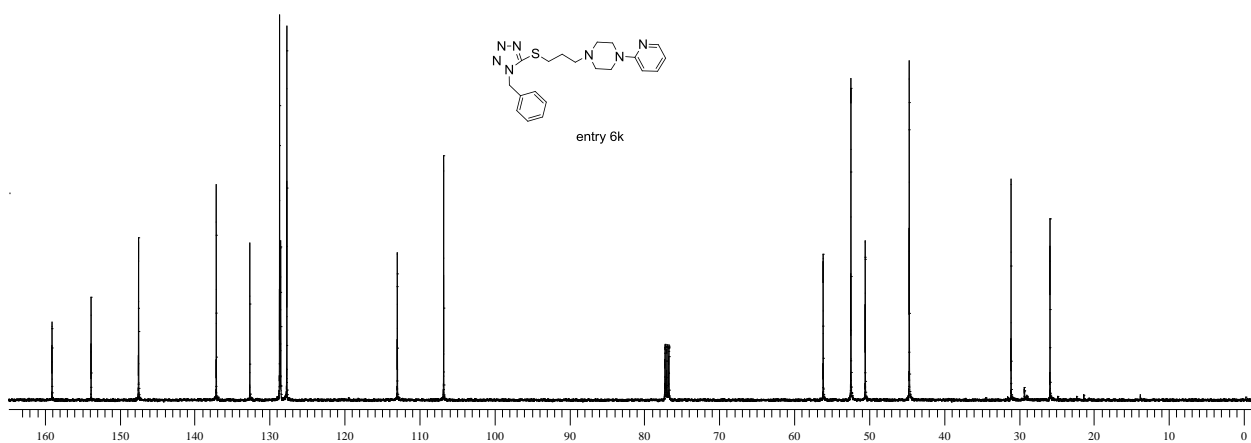

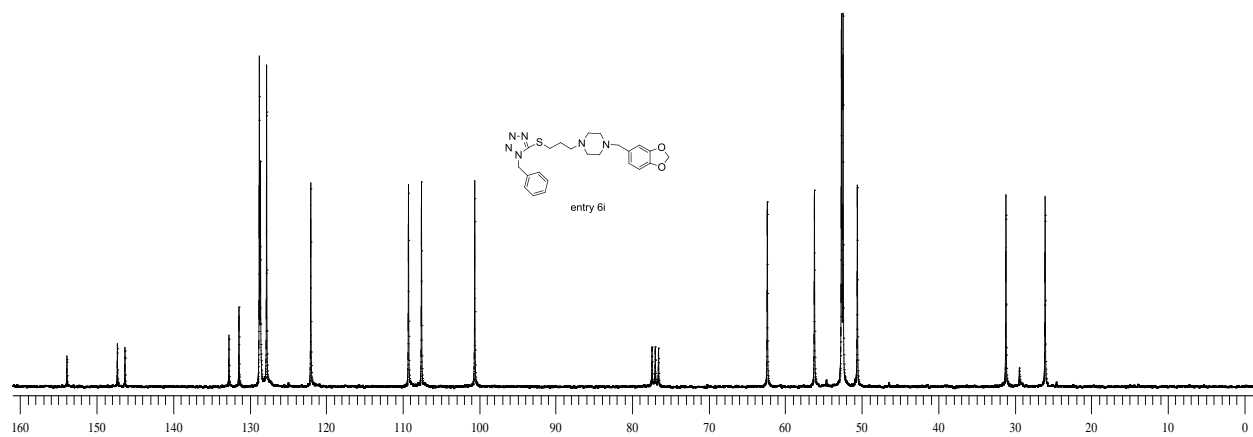
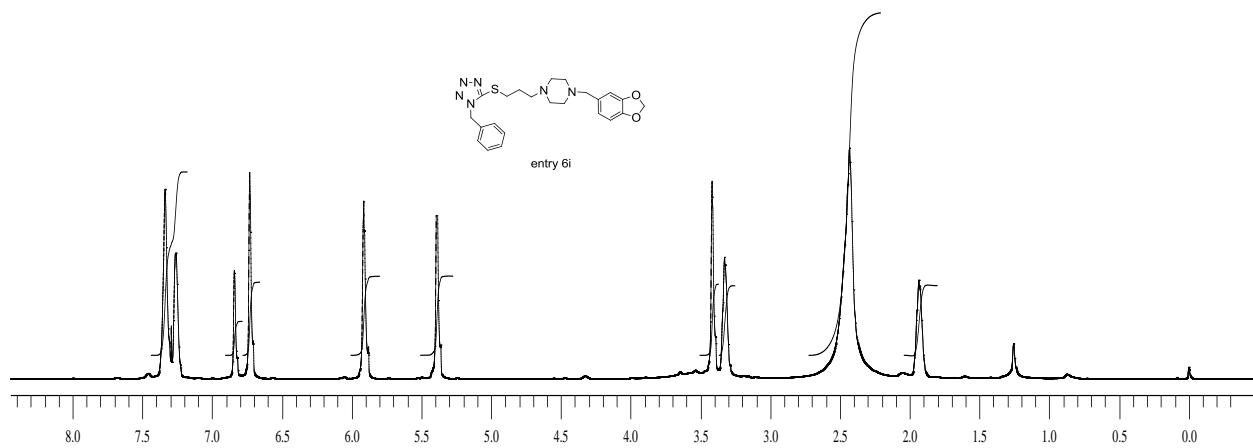

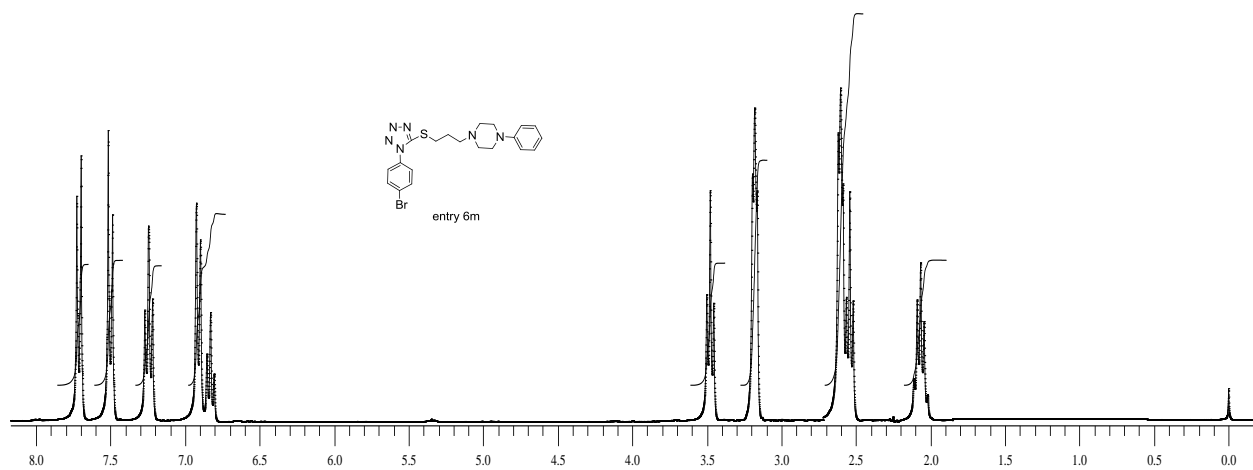
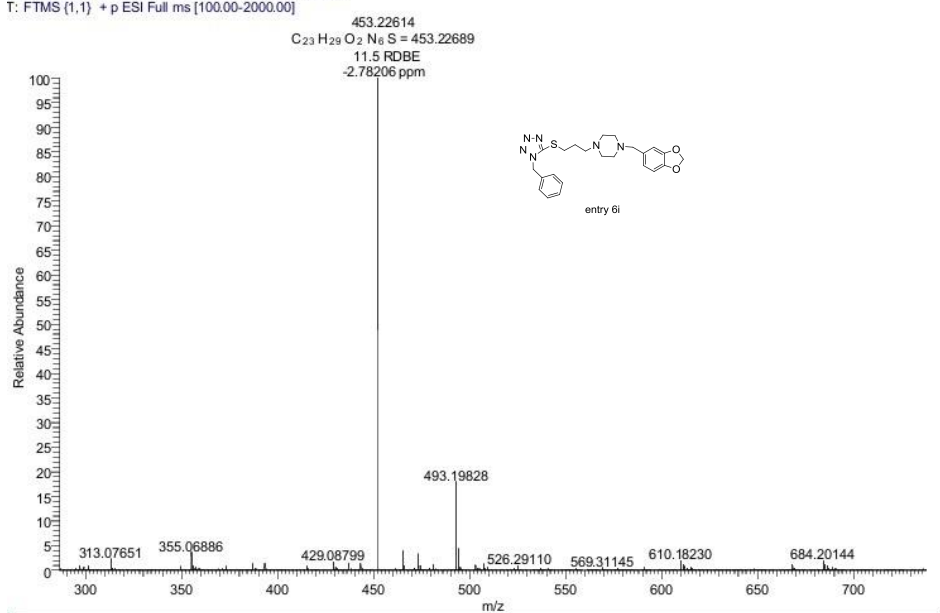

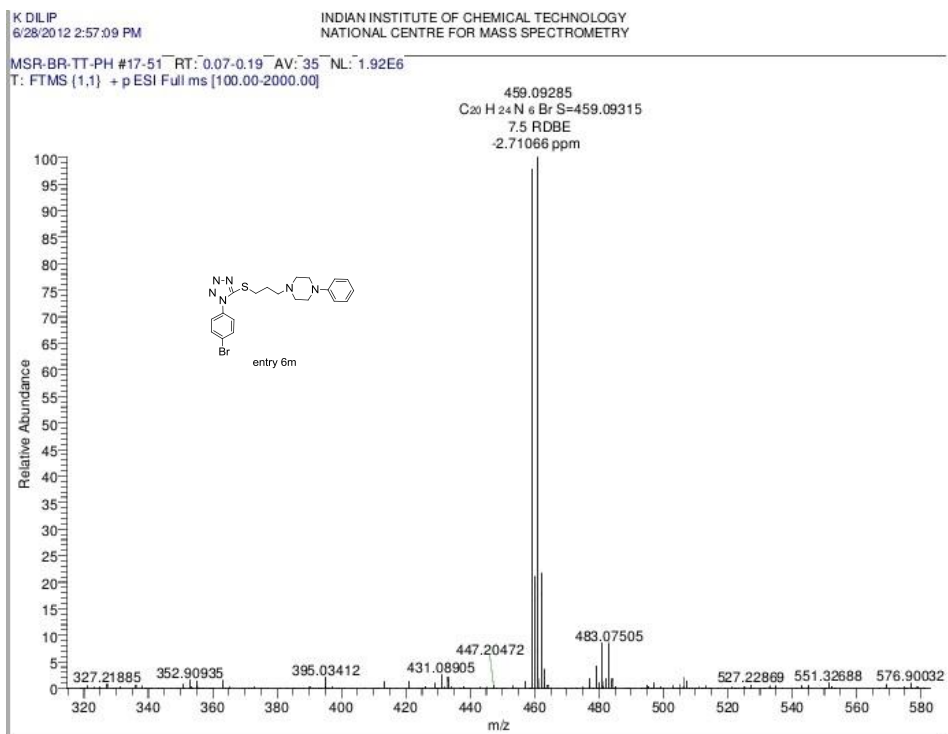
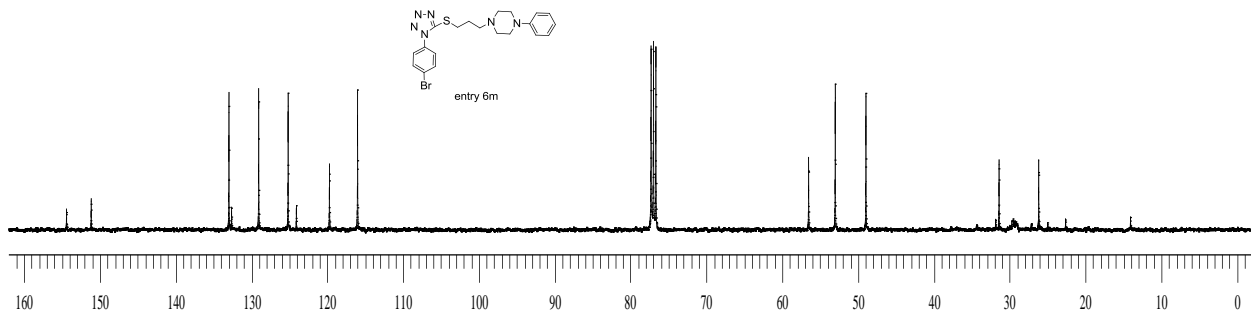

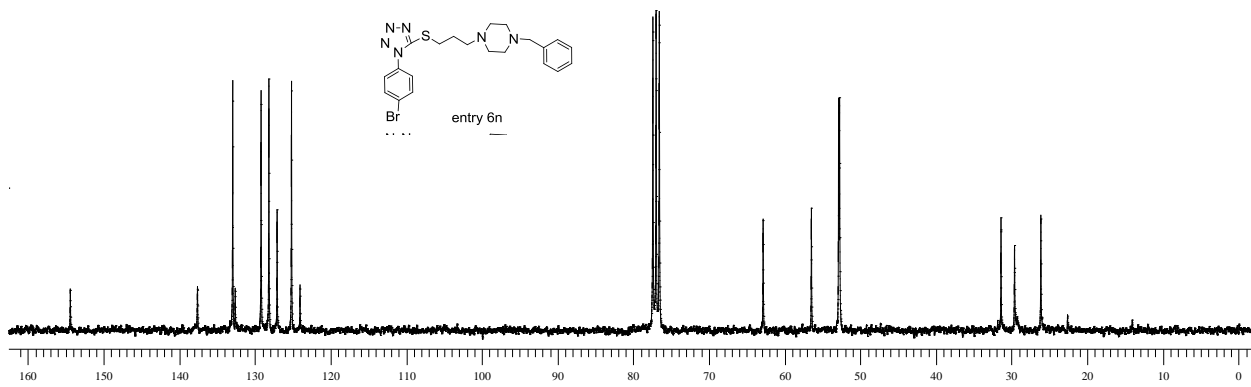
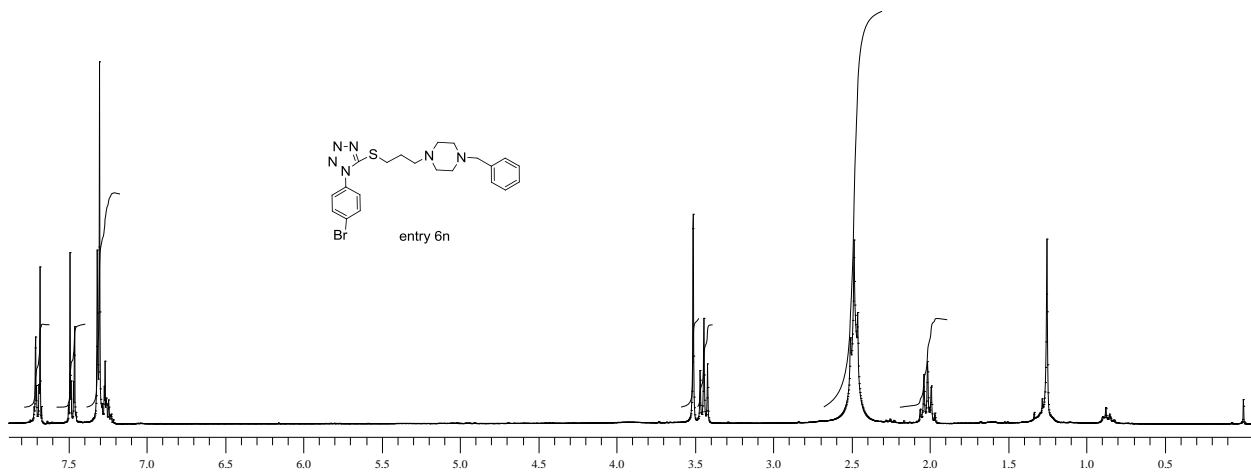

K D LIP
6/28/2012 2:58:23 PM

INDIAN INSTITUTE OF CHEMICAL TECHNOLOGY
NATIONAL CENTRE FOR MASS SPECTROMETRY

MSR-BR-TT-BZ #17-51 RT: 0.07-0.19 AV: 35 NL: 1.92E6
T: FTMS (1,1) + p ESI Full ms [100.00-2000.00]

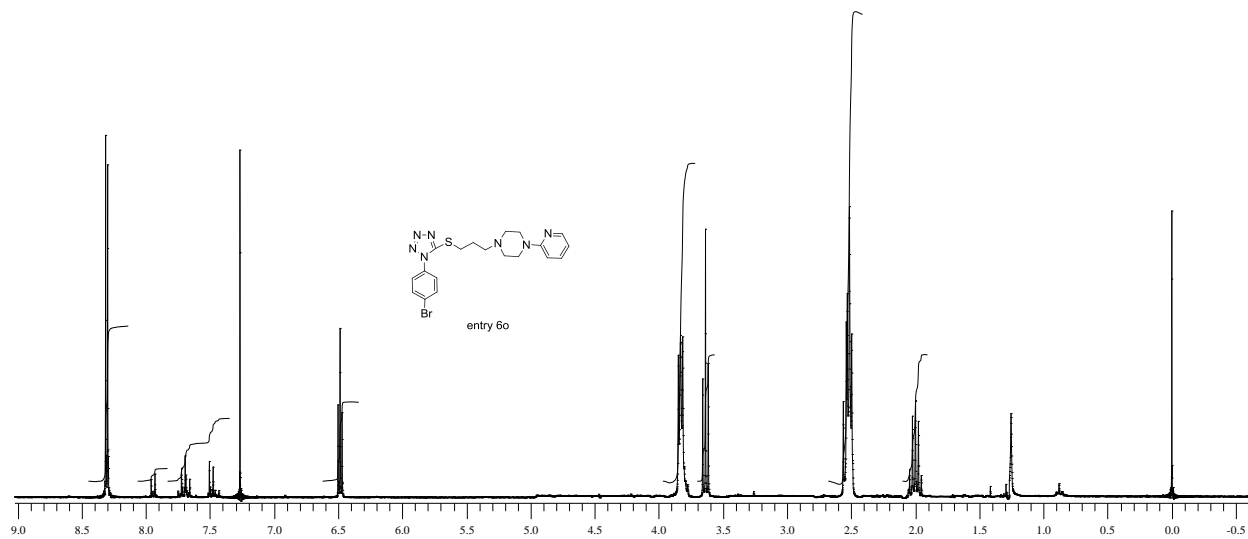
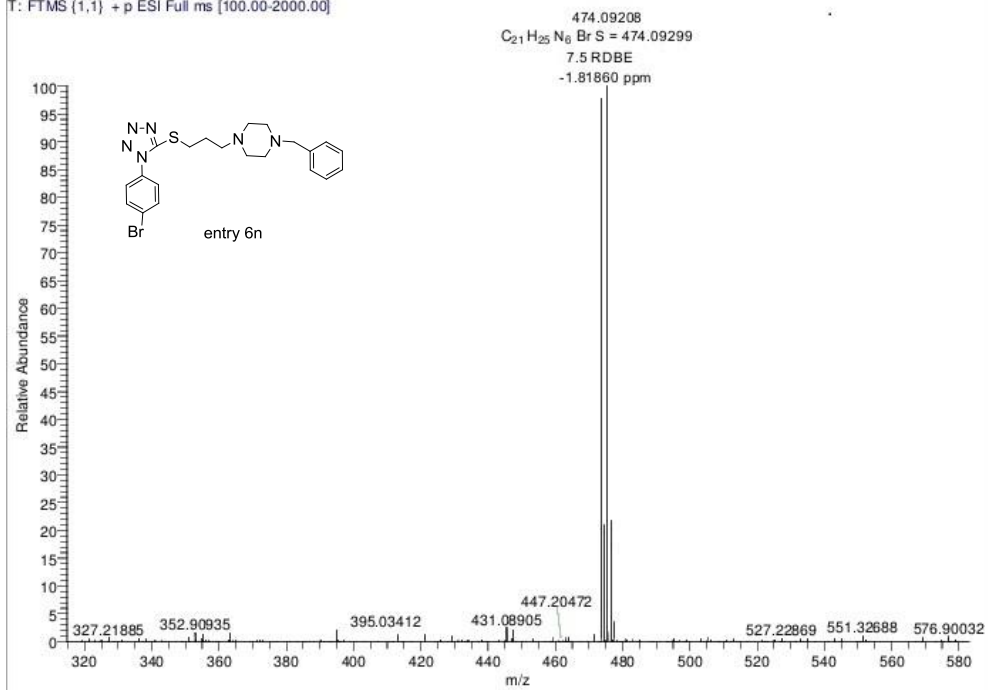

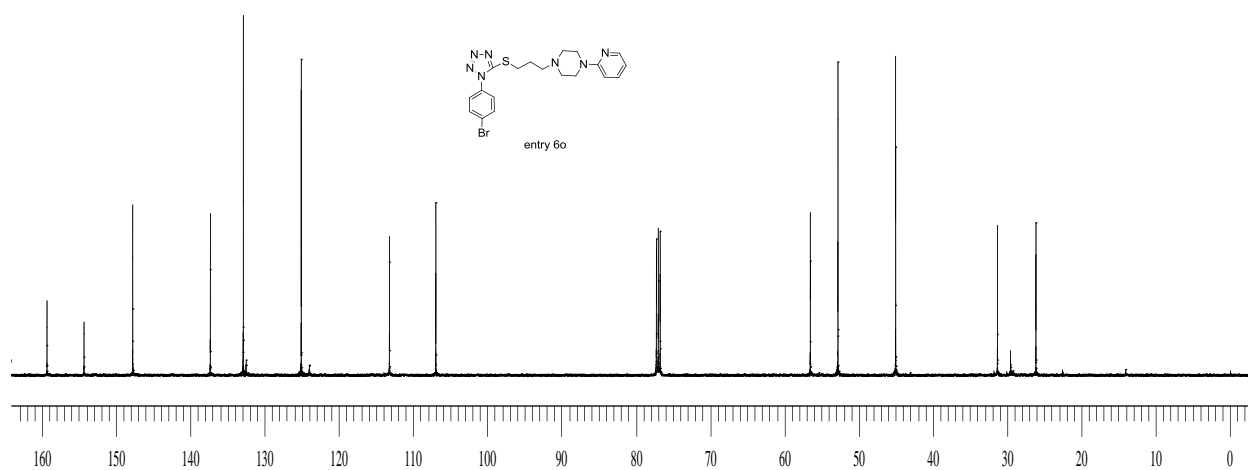

C:\ICT-HRMS\10.05.2013\MSR-BR-PY
K DILIP

CSIR-INDIAN INSTITUTE OF CHEMICAL TECHNOLOGY
NATIONAL CENTRE FOR MASS SPECTROMETRY

10-05-13 12:32:36

MSR-BR-PY #7-32 RT: 0.02-0.11 AV: 26 NL: 5.46E6

T: FTMS {1,1} + p ESI Full ms [100.00-2000.00]

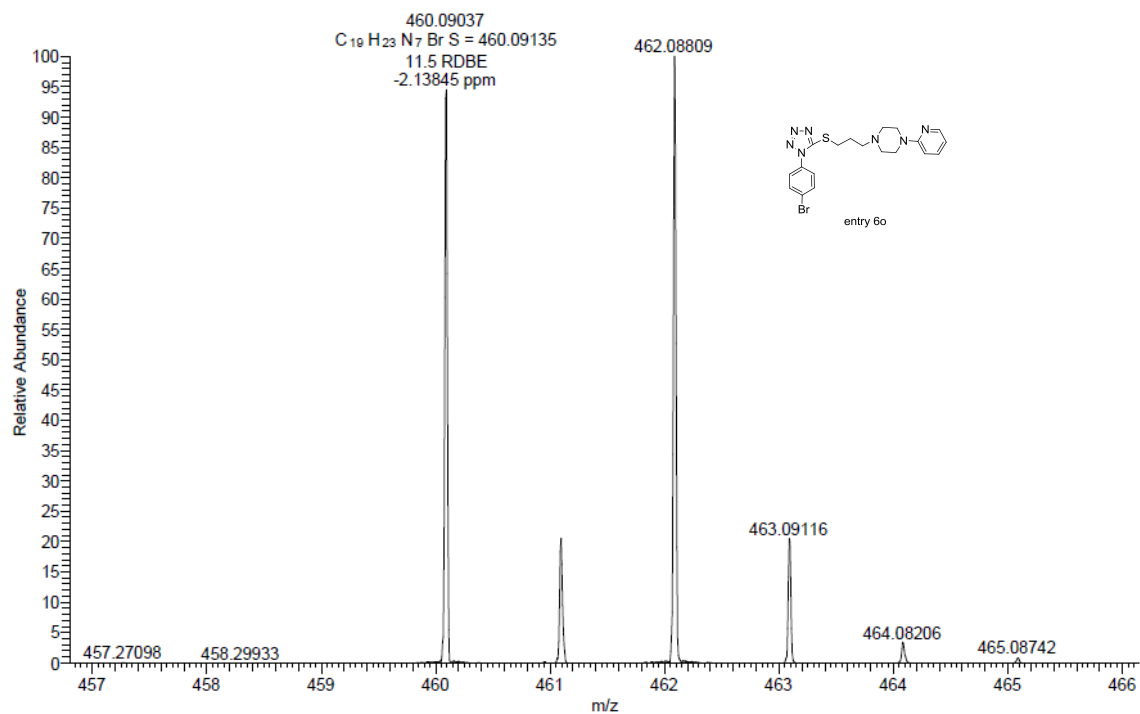

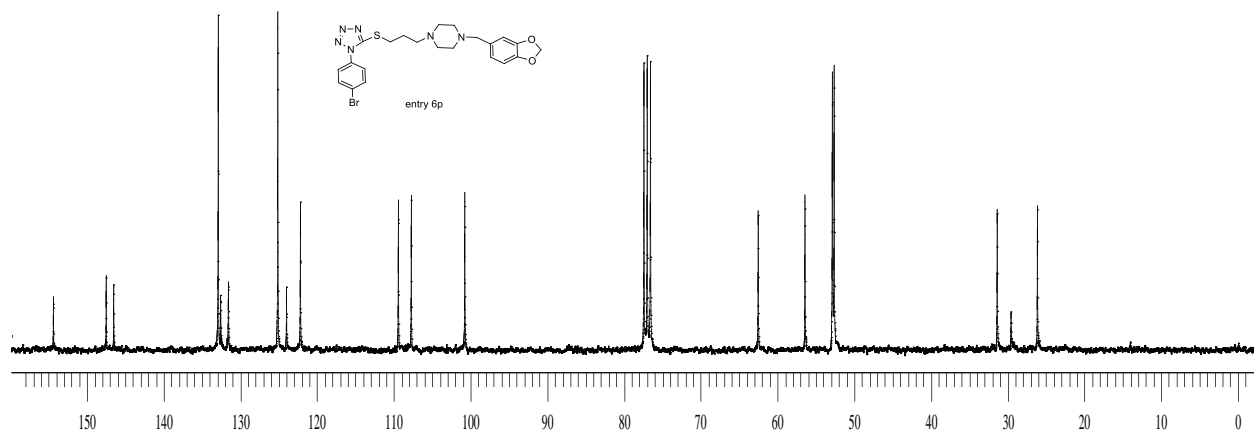
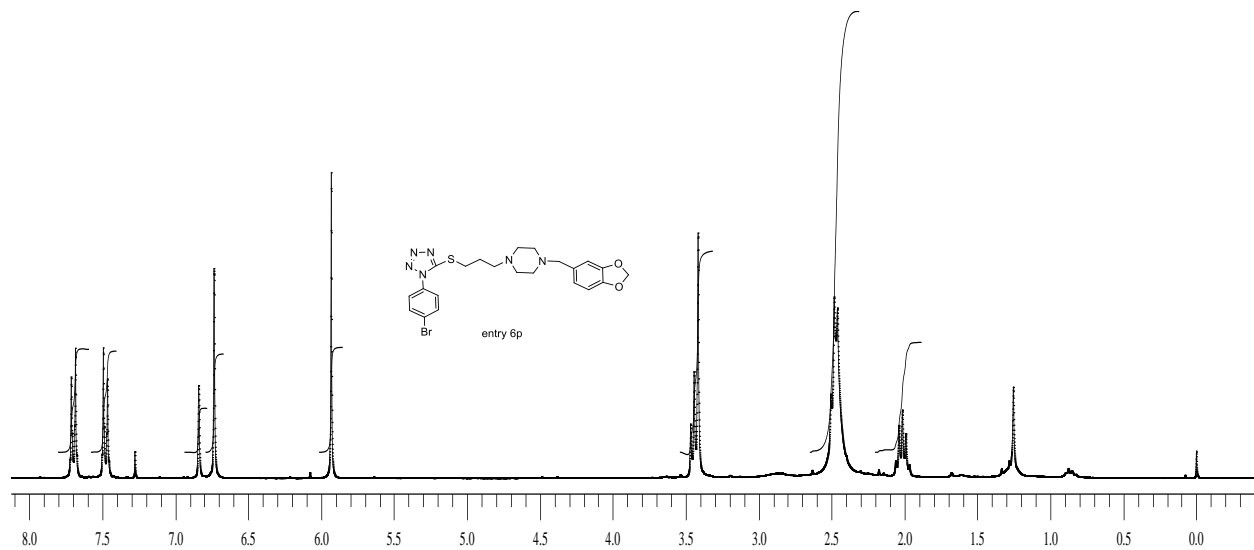

MSR-BR-PIP #15 RT: 0.05 AV: 1 NL: 1.97E7
T: FTMS (1,1) + p ESI Full ms [100.00-2000.00]

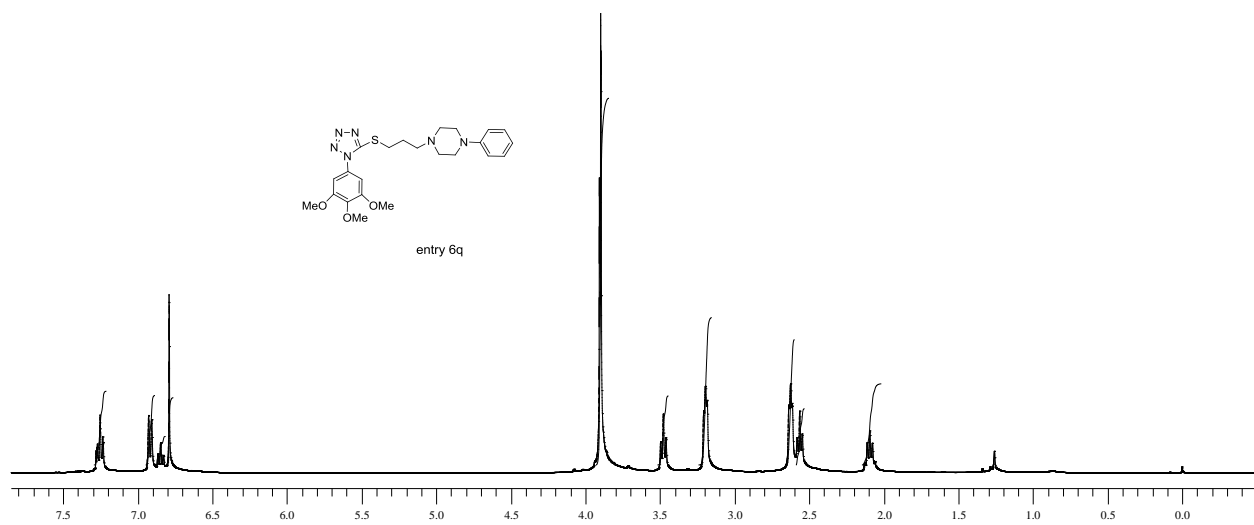
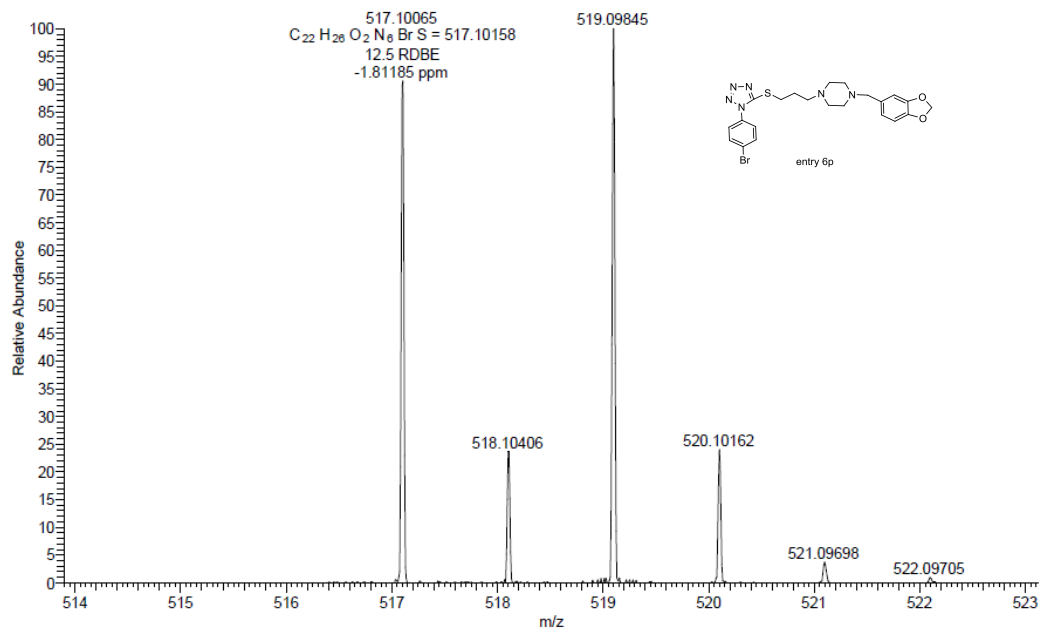

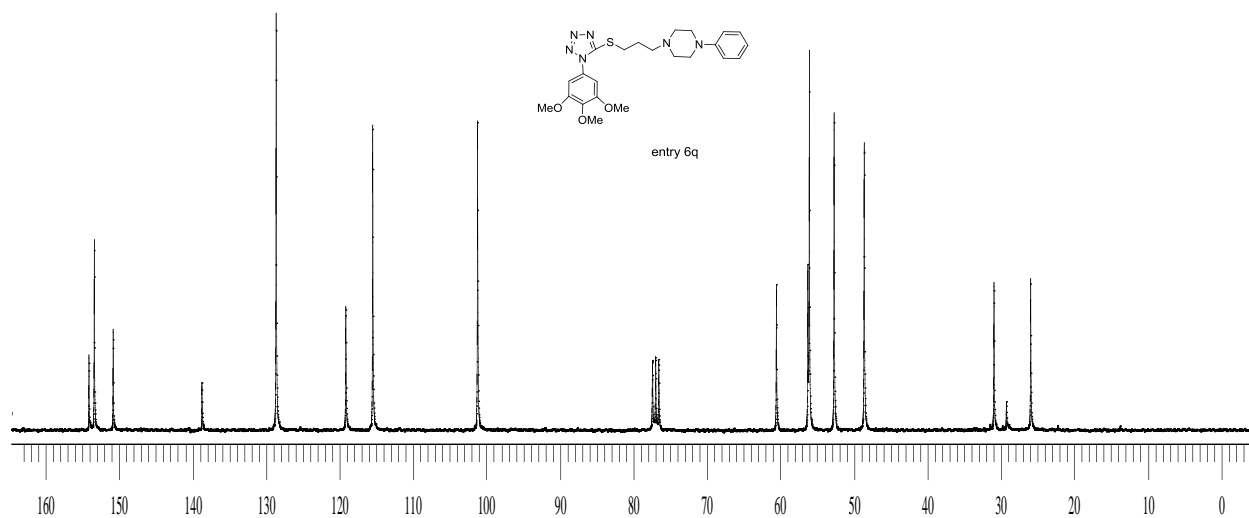

C:\NICT-HRMS\10.05.2013\MSR-TO-PH CSIR-INDIAN INSTITUTE OF CHEMICAL TECHNOLOGY 10-05-13 12:45:01
 KDILIP NATIONAL CENTRE FOR MASS SPECTROMETRY
 MSR-TO-PH #7-32 RT: 0.02-0.11 AV: 26 NL: 3.09E7
 T: FTMS (1,1) + p ESI Full ms [100.00-2000.00]

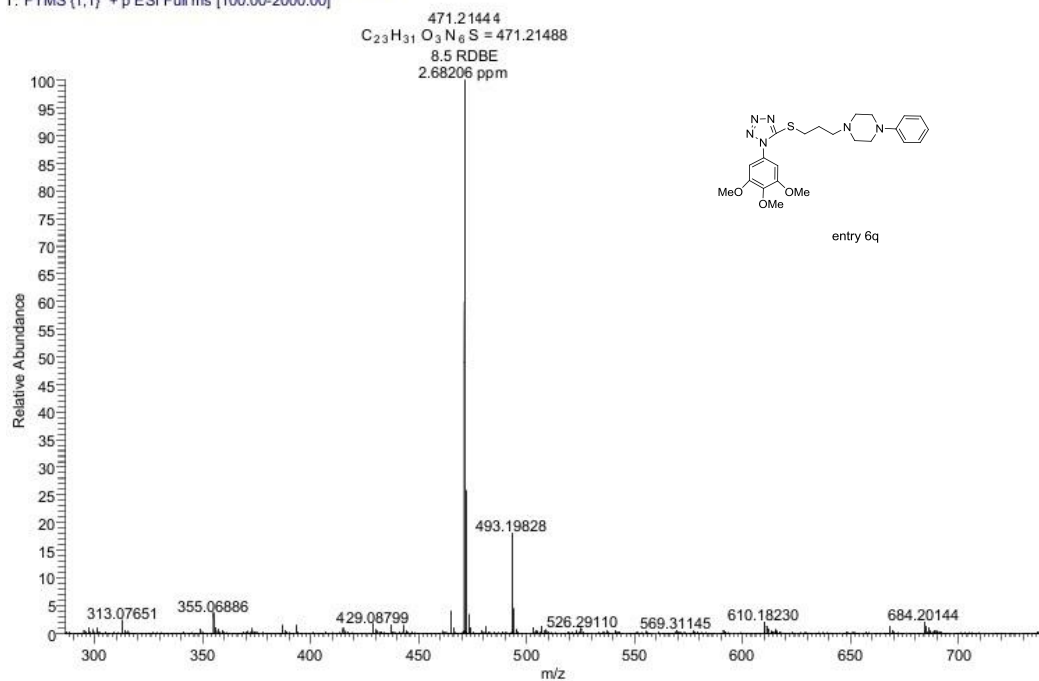

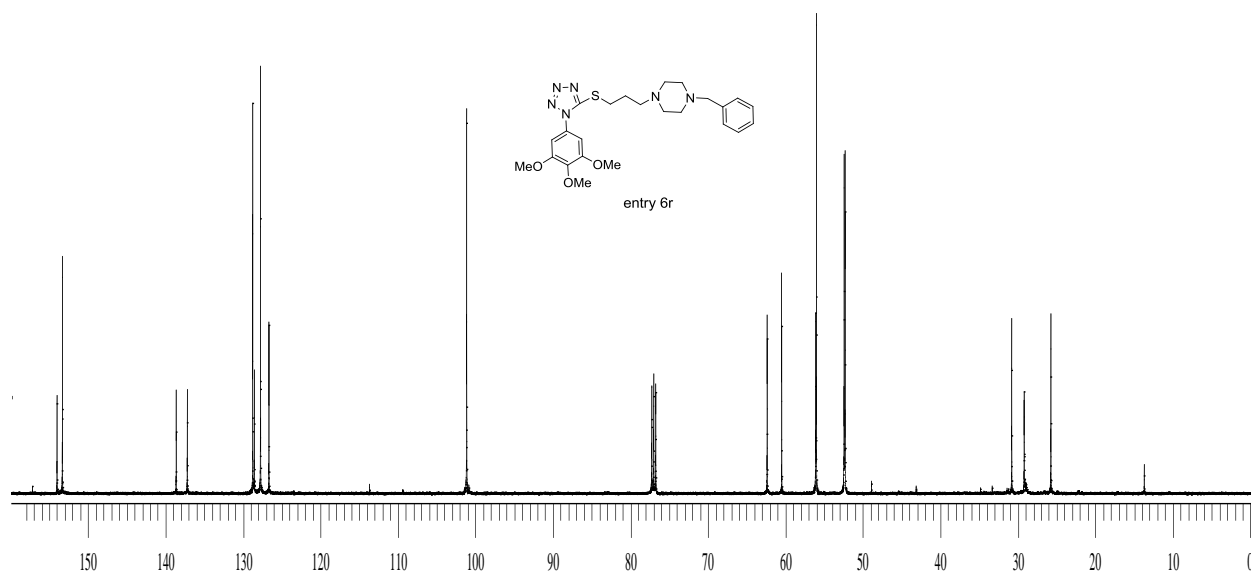
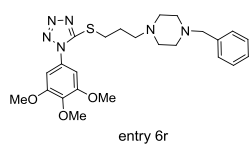
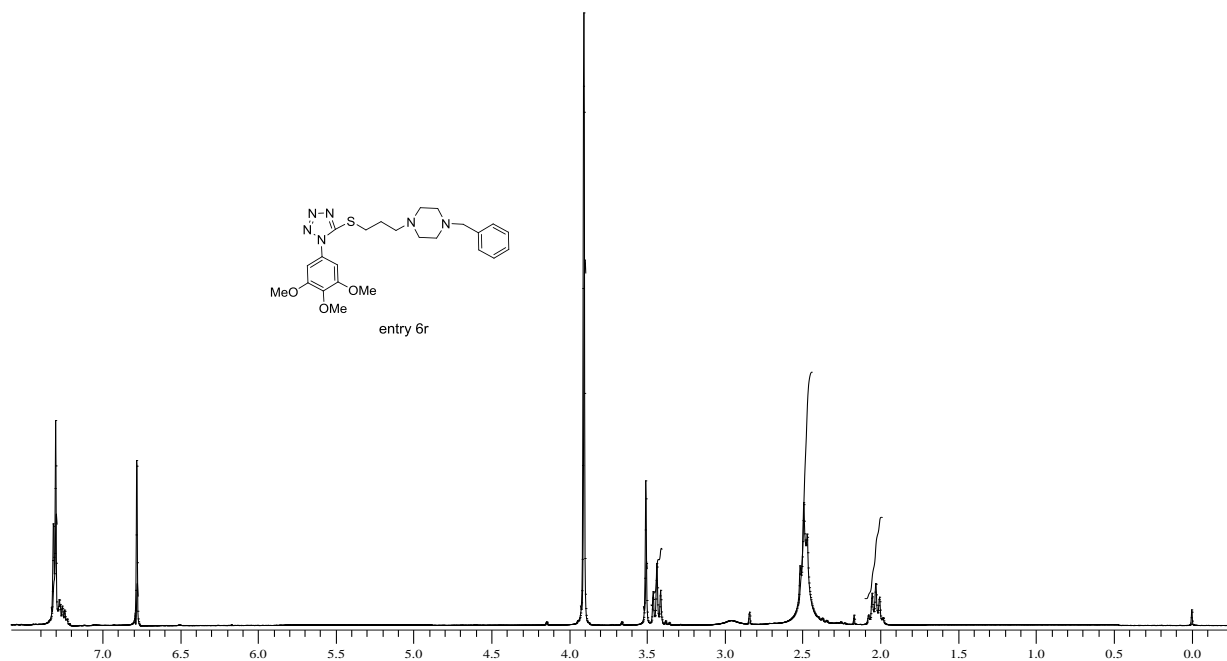
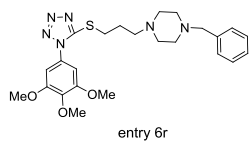

MSR-TO-BZ #7-32 RT: 0.08-0.19 AV: 26 NL: 3.09E7
T: FTMS (1,1) + p ESI Full ms [100.00-2000.00]

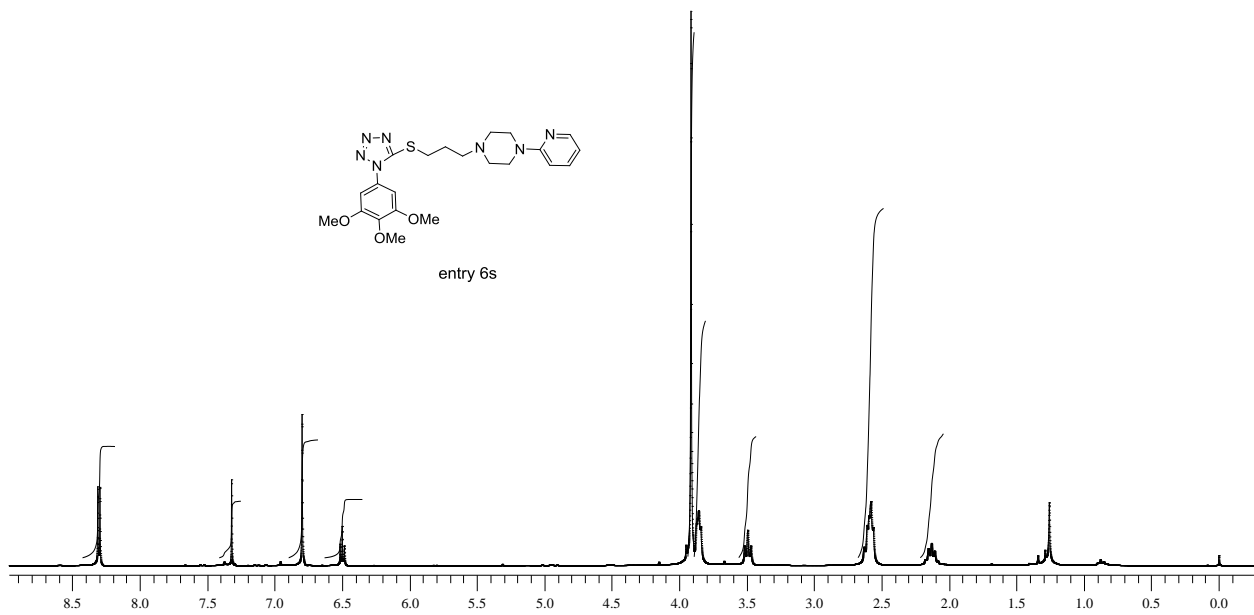
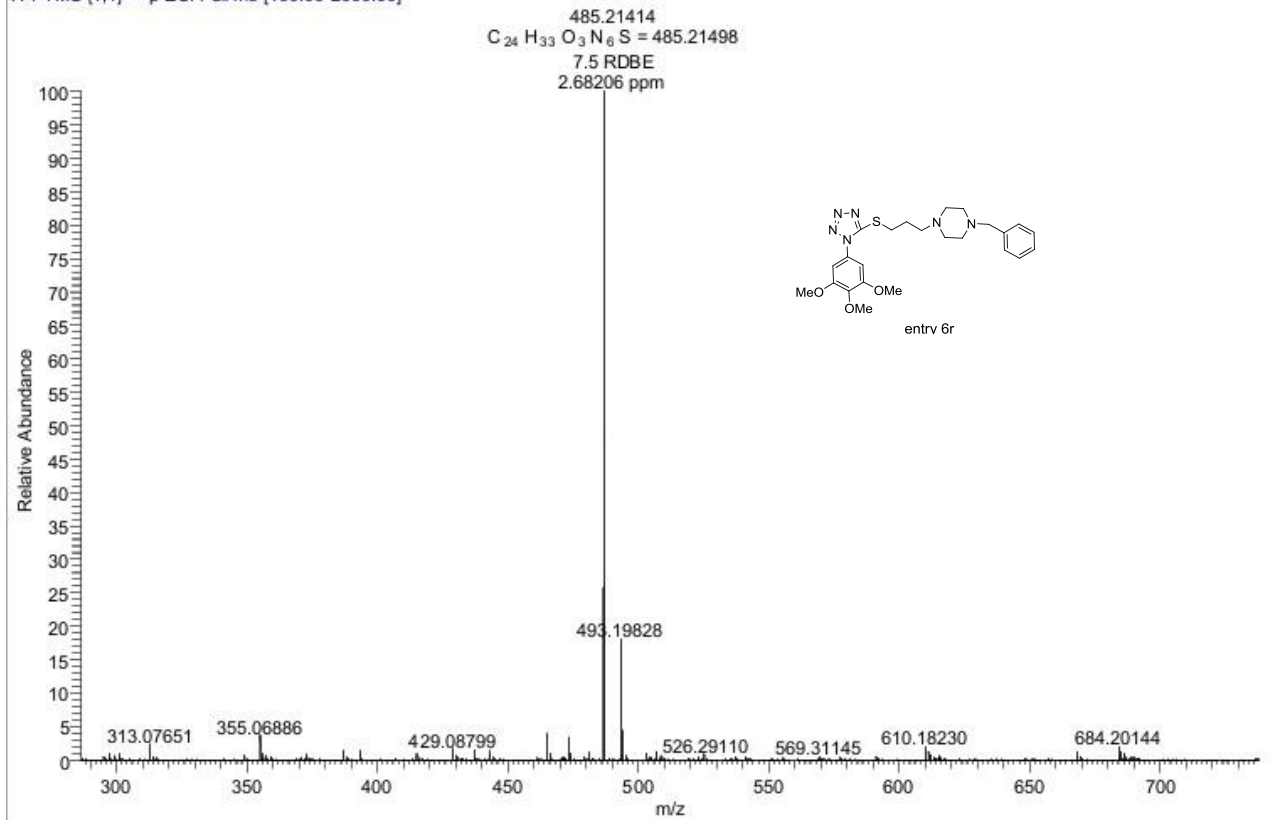

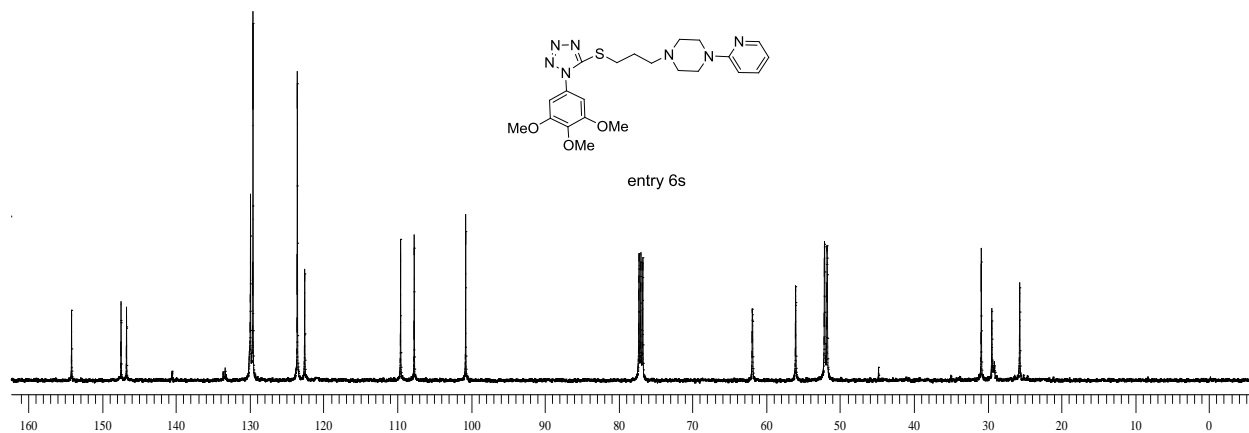

C:\NICT-HRMS\10.05.2013\MSR-TO-PY
K DILIP

CSIR-INDIAN INSTITUTE OF CHEMICAL TECHNOLOGY
NATIONAL CENTRE FOR MASS SPECTROMETRY

10-05-13 1:10:01

MSR-TO-PY #7-32 RT: 0.02-0.11 AV: 26 NL: 3.09E7
T: FTMS (1,1) + p ESI Full ms [100.00-2000.00]

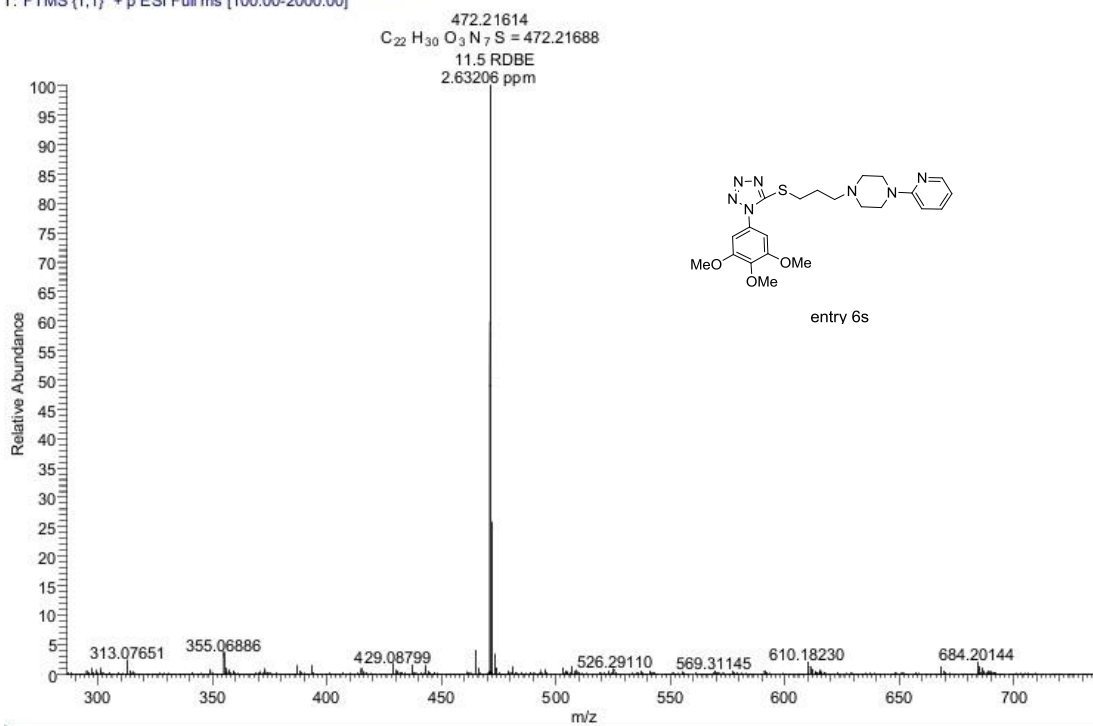

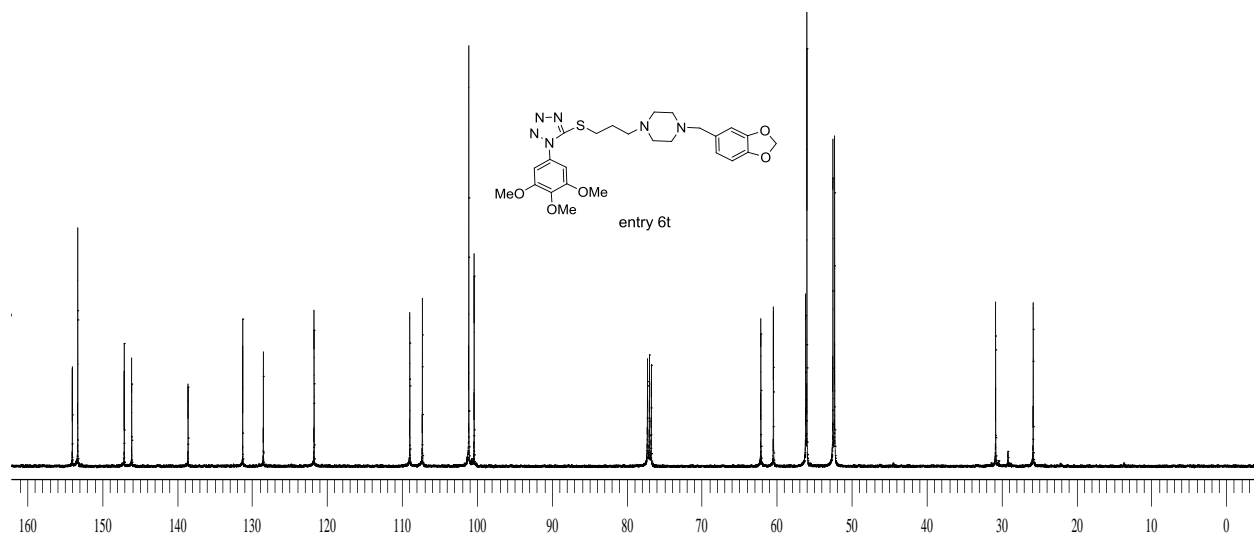
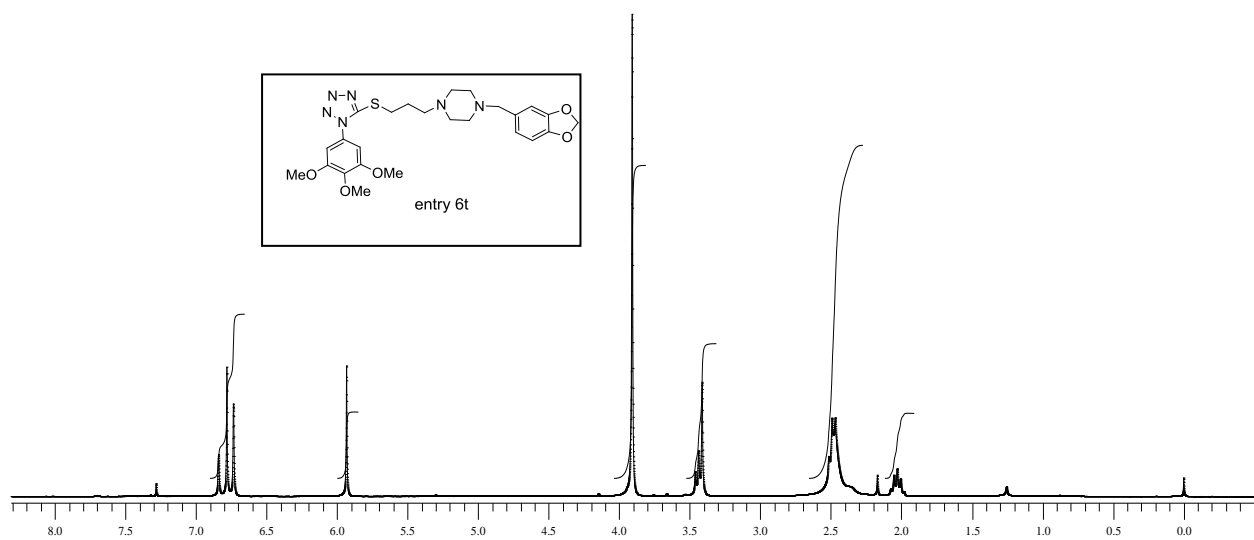

MSR-TT-PIP #15 RT: 0.05 AV: 1 NL: 1.97E7
T: FTMS (1,1) + p ESI Full ms [100.00-2000.00]

